

WKF W12A LWD VISION SERVICE 200MD

ARC6A-AA Id14_0c_25

ADN

Id14_0c_25

Format: VISION Service RM Log Vertical Scale: 1:200 Graphics File Created: 25-Nov-2009 09:43

PIP SUMMARY

+ ARC Gamma Ray Samples + Density Samples + Neutron Samples
+ ARC Resistivity Samples

	ARC Phase-Shift Resistivity 40-in. at 2 MHz (P40H) 0.2 (OHMM) 2000	
Rate of Penetration, Averaged over Last 5ft (ROP5_RM) 200 (M/HR) 0	ARC Phase-Shift Resistivity 34-in. at 2 MHz (P34H) 0.2 (OHMM) 2000	Thermal Neutron Porosity (TNPH) 0.45 (V/V) -0.15
ARC Gamma Ray (GR_ARC) 0 (GAPI) 200	ARC Phase-Shift Resistivity 28-in. at 2 MHz (P28H) 0.2 (OHMM) 2000	Bulk Density, Bottom (ROBB) 1.85 (G/C3) 2.85
Density Caliper, Average (DCAV) 6 (IN) 16	ARC Phase-Shift Resistivity 22-in. at 2 MHz (P22H) 0.2 (OHMM) 2000	Photoelectric Factor, Bottom (PEB) 0 (----) 10
Density Time After Bit (TAB_DEN) 0 (HR) 10	ARC Phase-Shift Resistivity 16-in. at 2 MHz (P16H) 0.2 (OHMM) 2000	Bulk Density Correction, Bottom (DRHB) -0.75 (G/C3) 0.25
	ADN Rotational Speed (RPM_ADN) (RPM) 0 250	

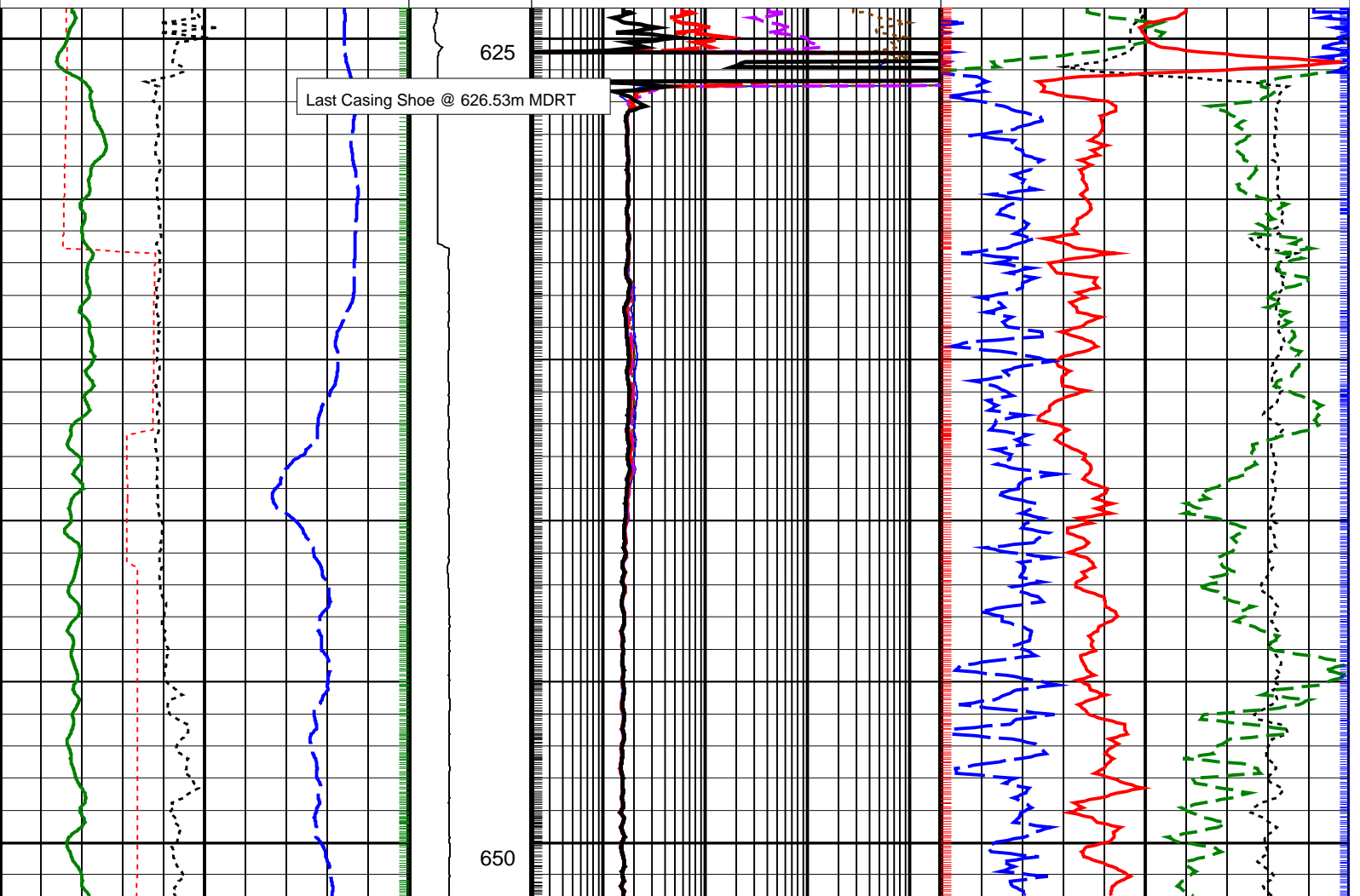

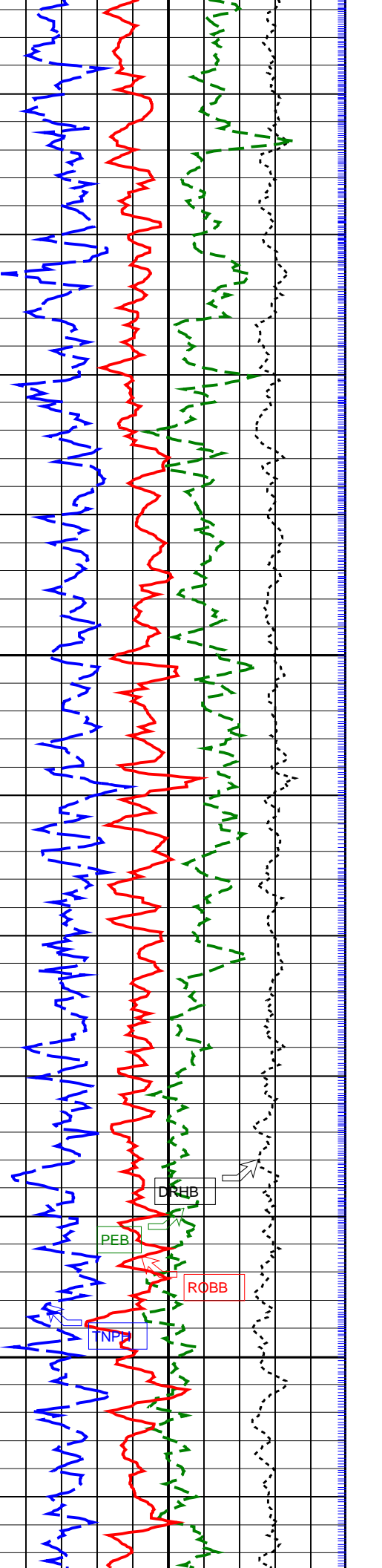
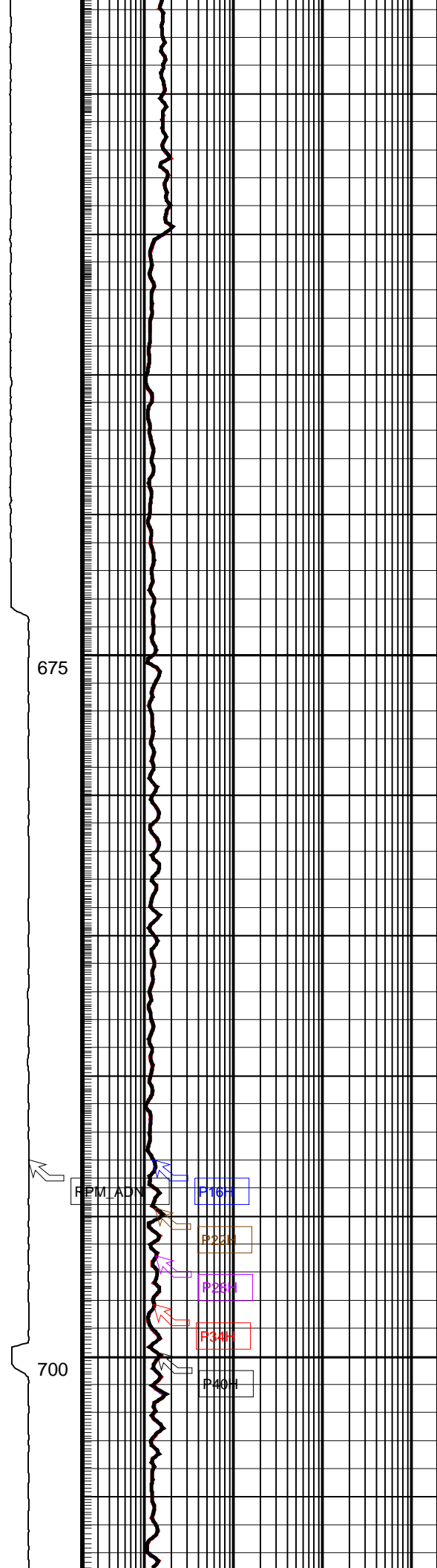
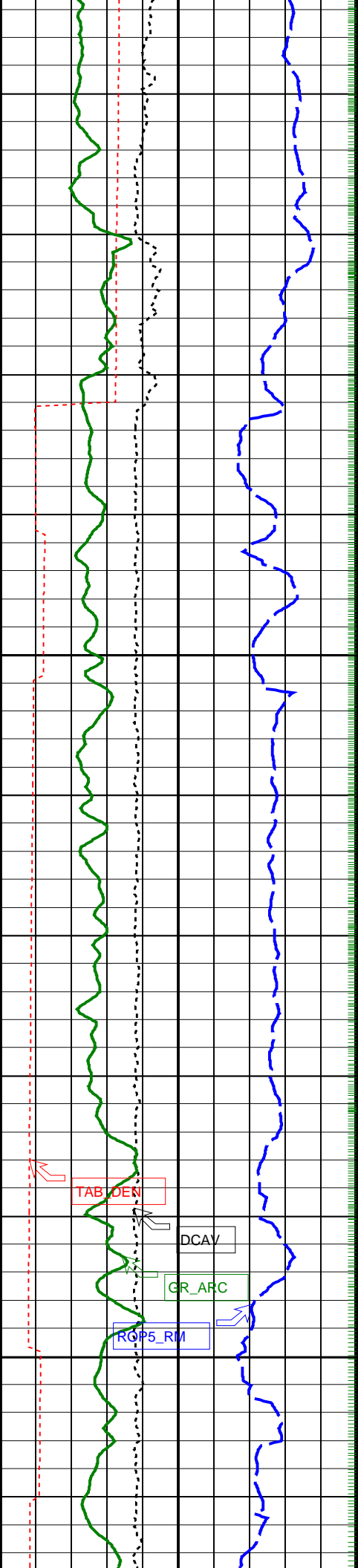

675

700

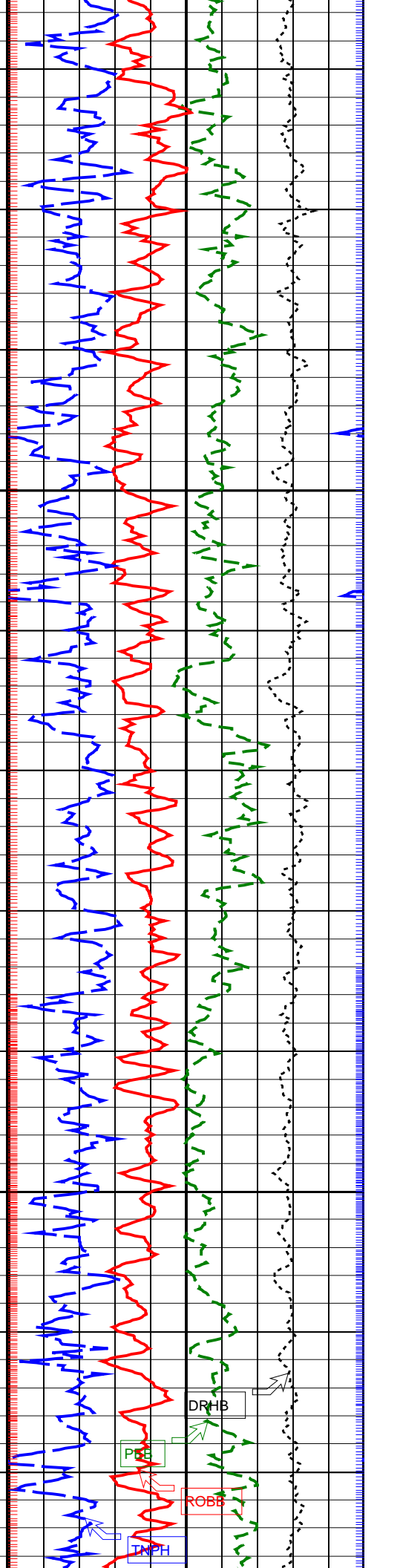
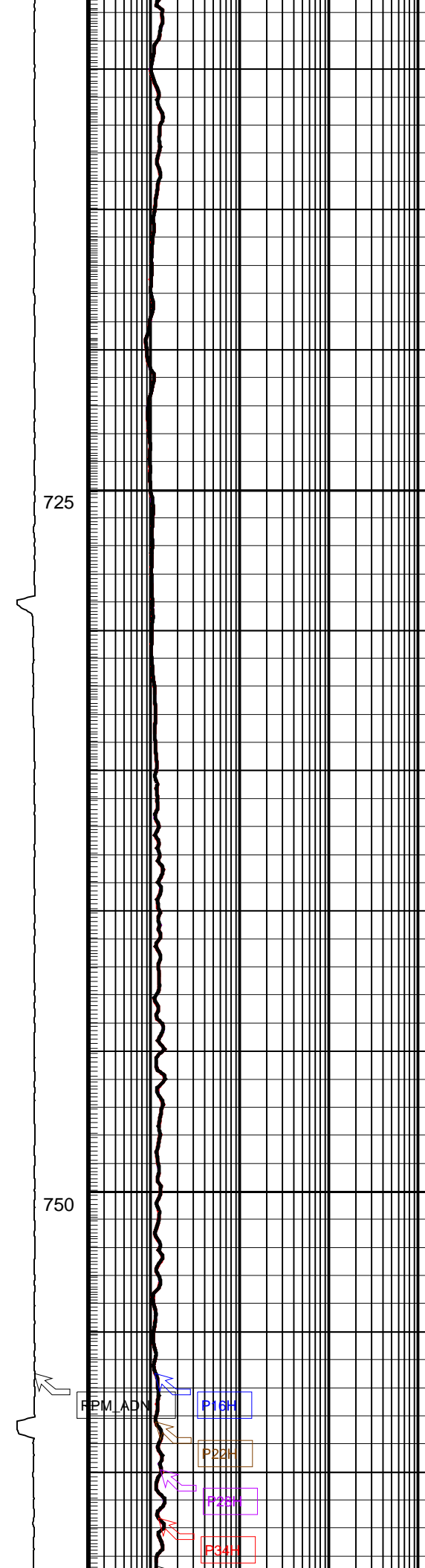
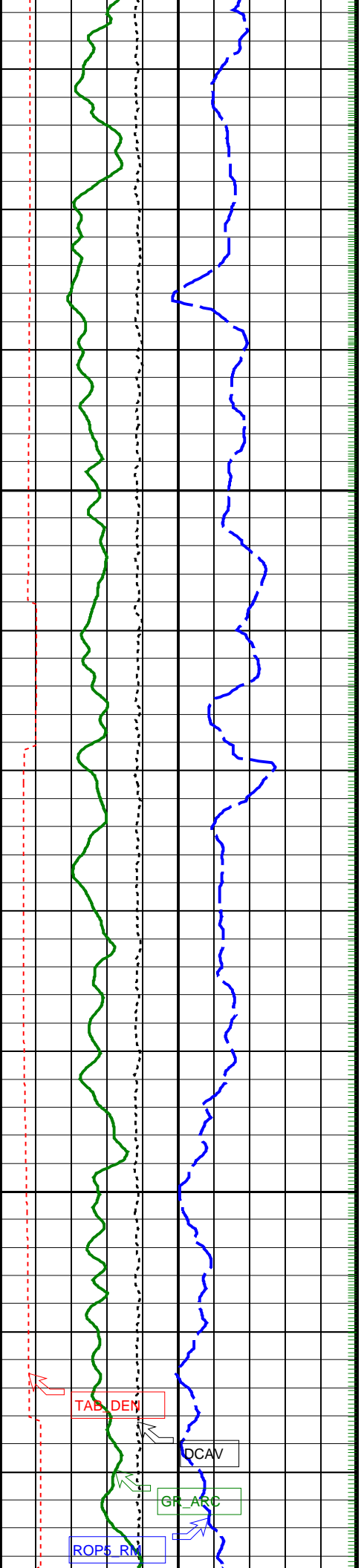

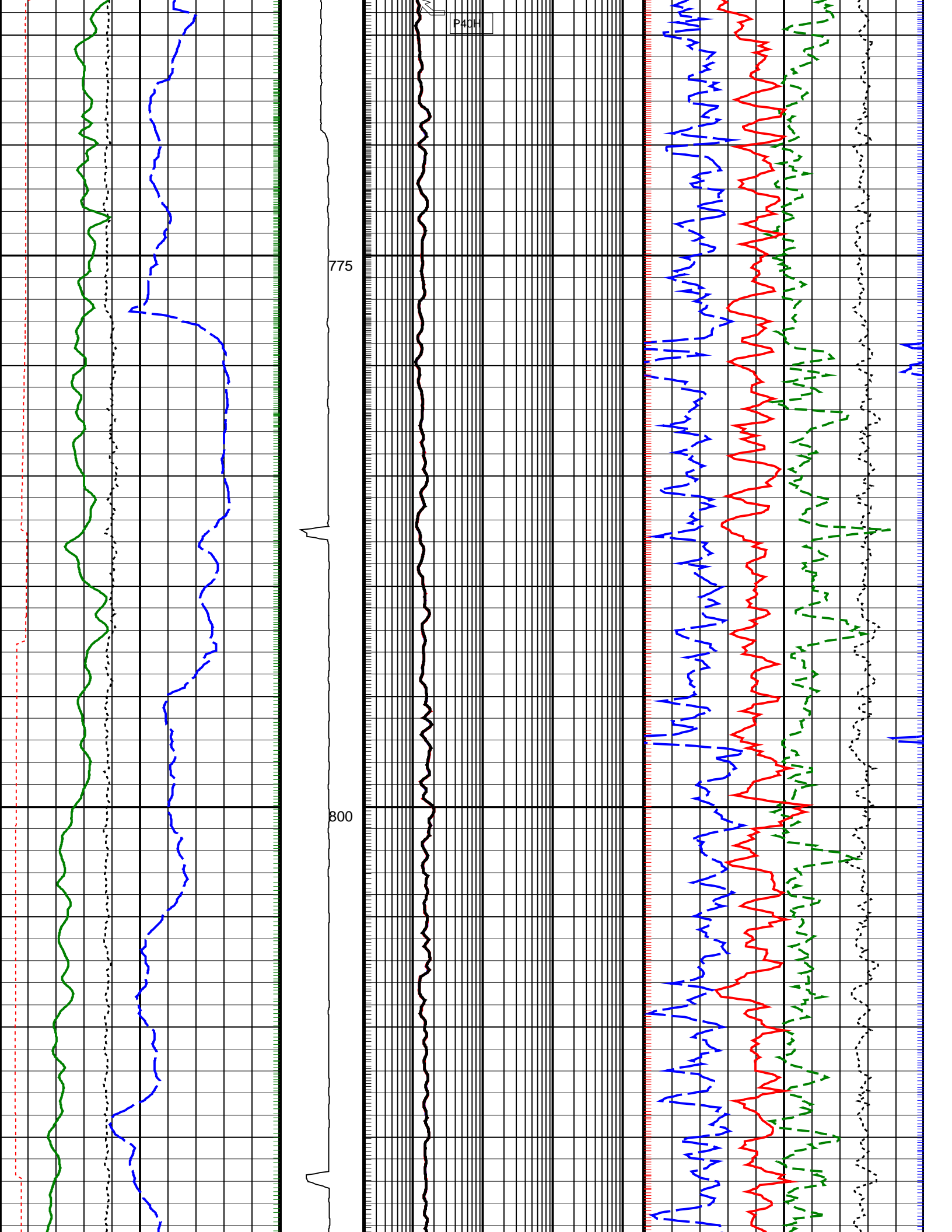

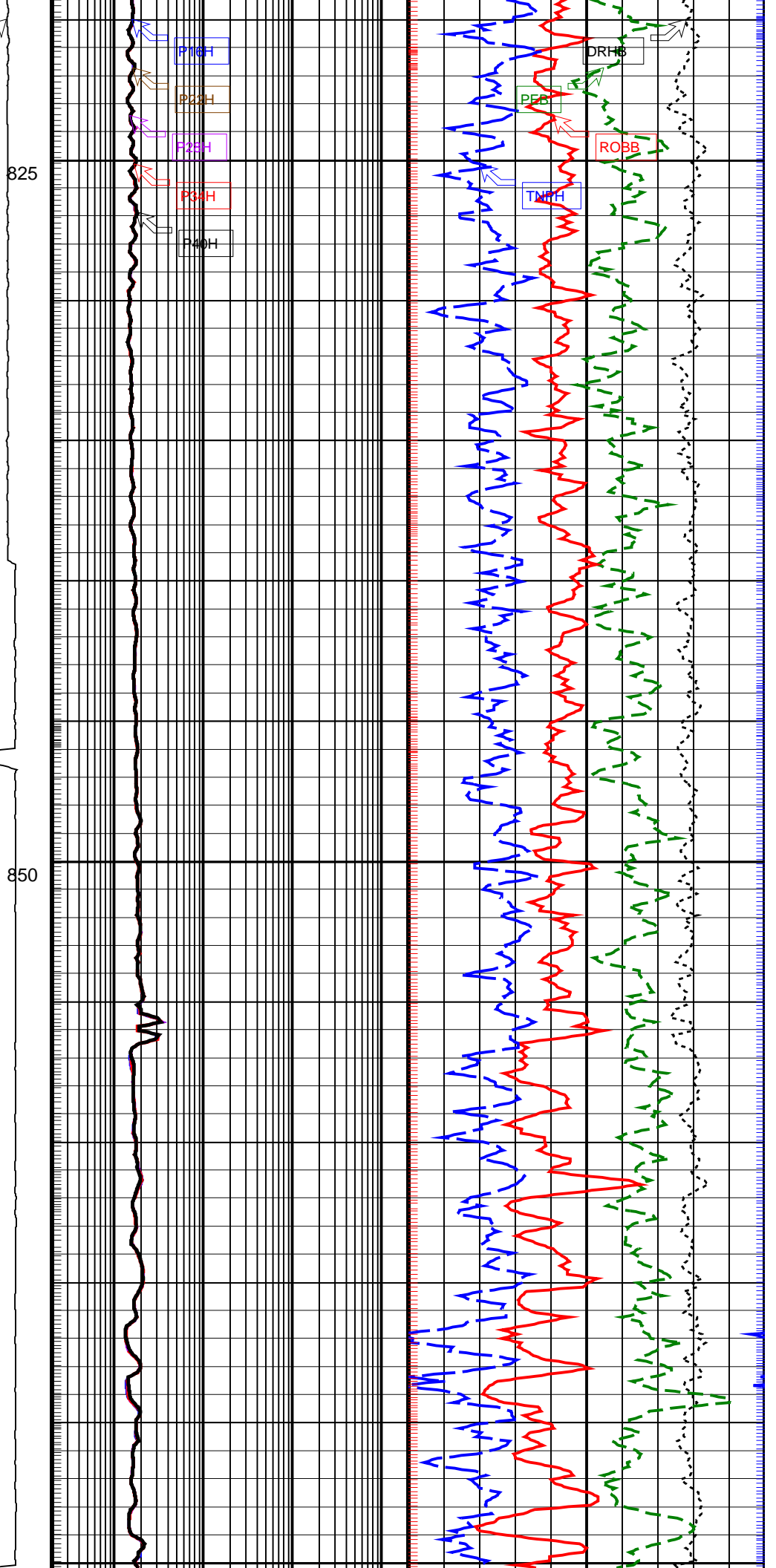
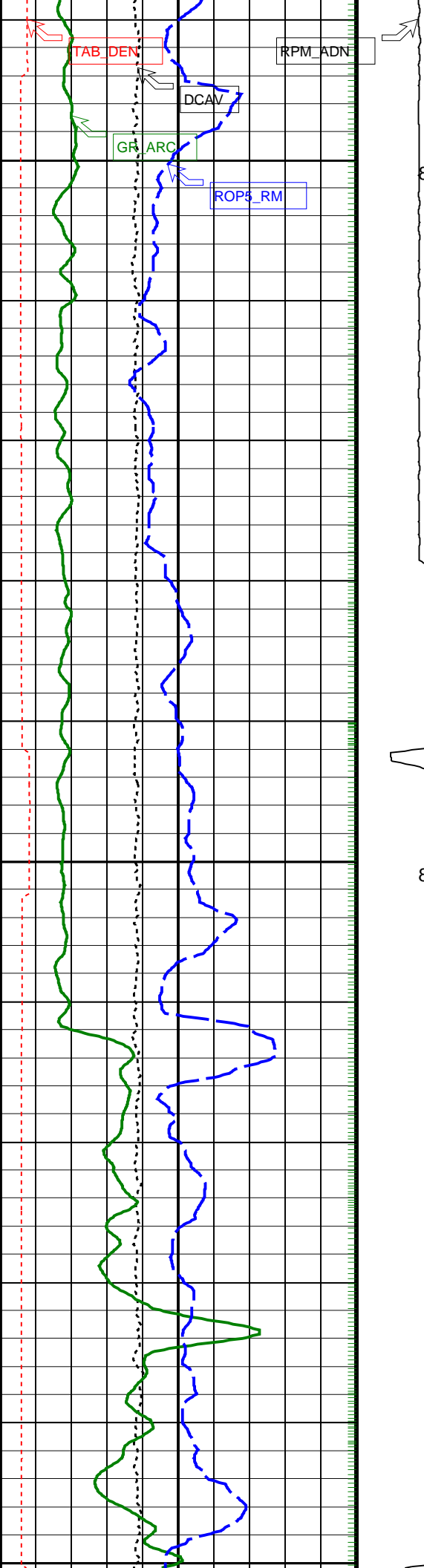

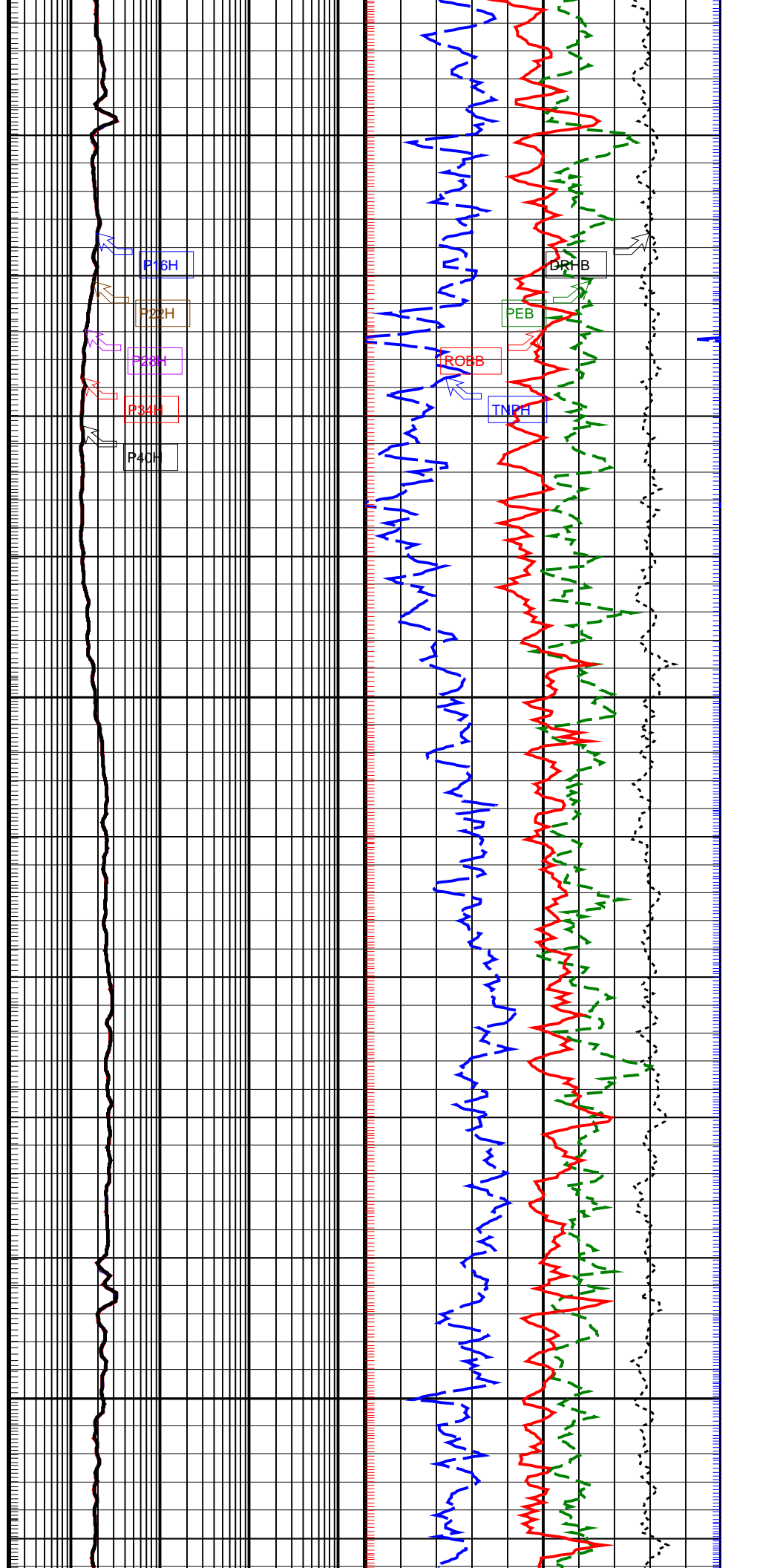
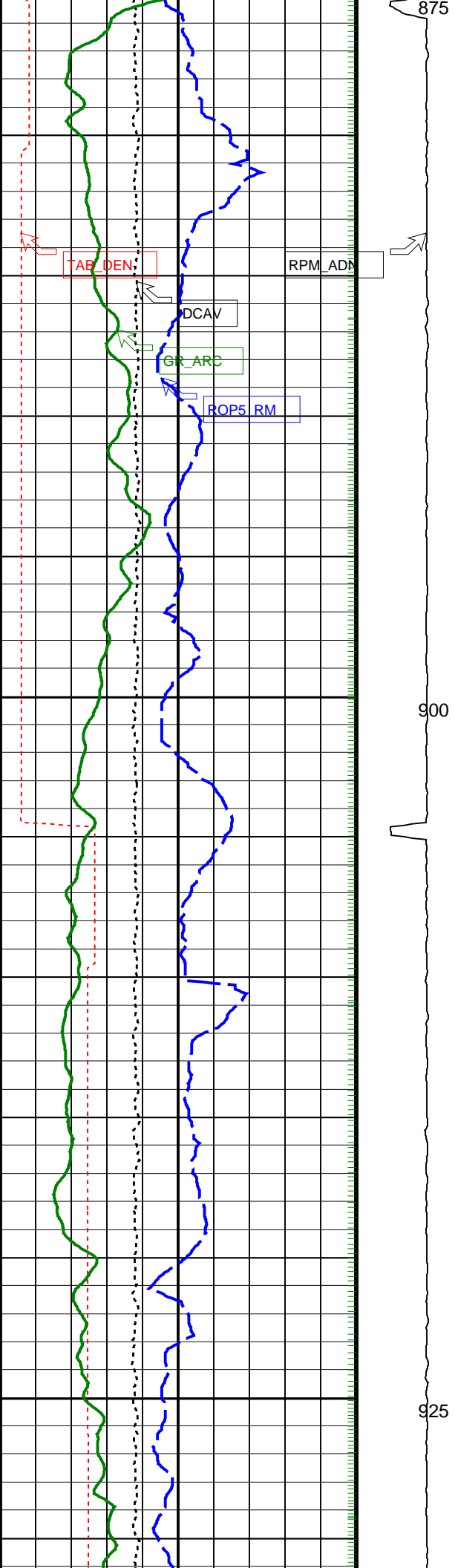

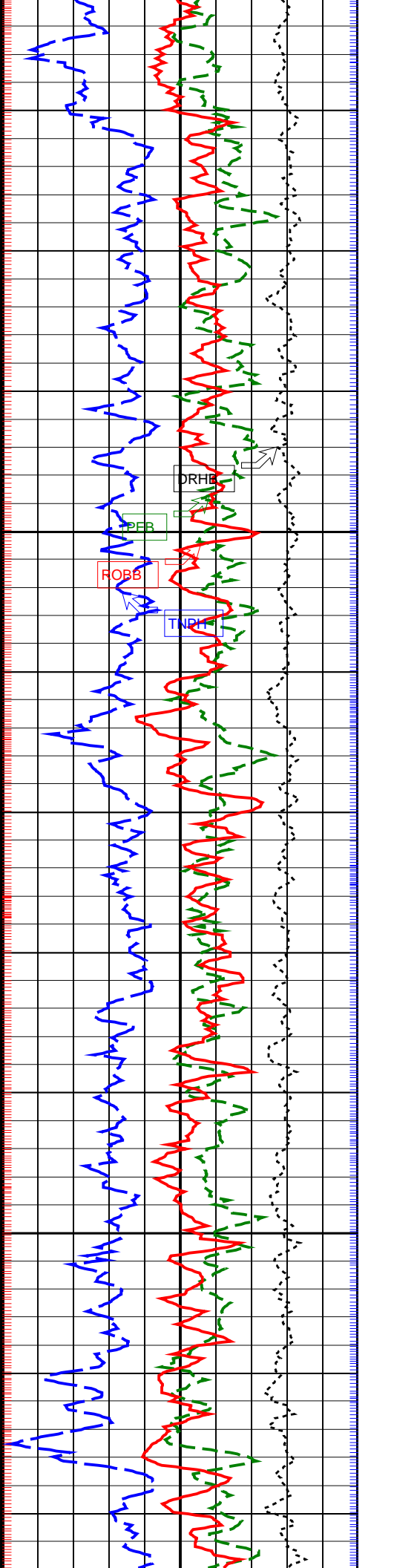
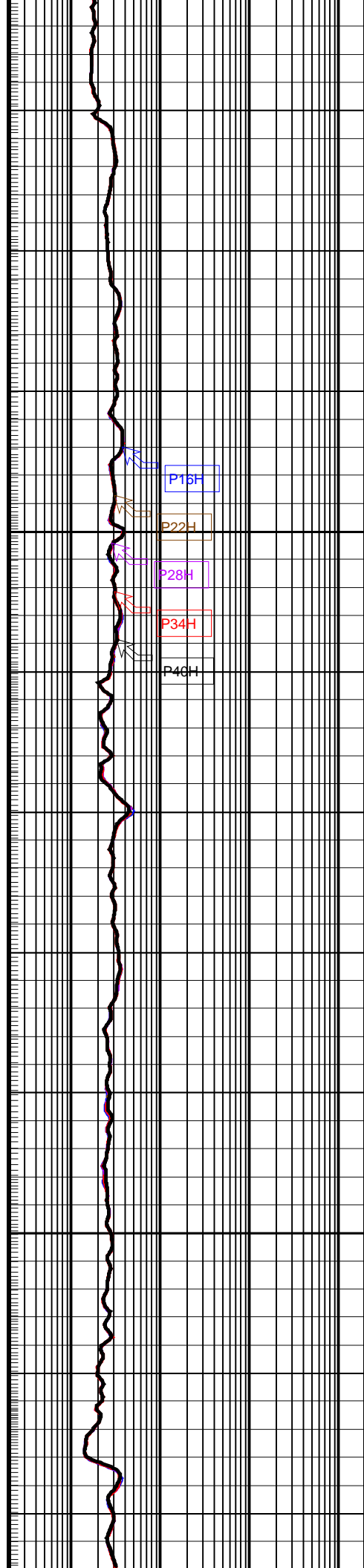
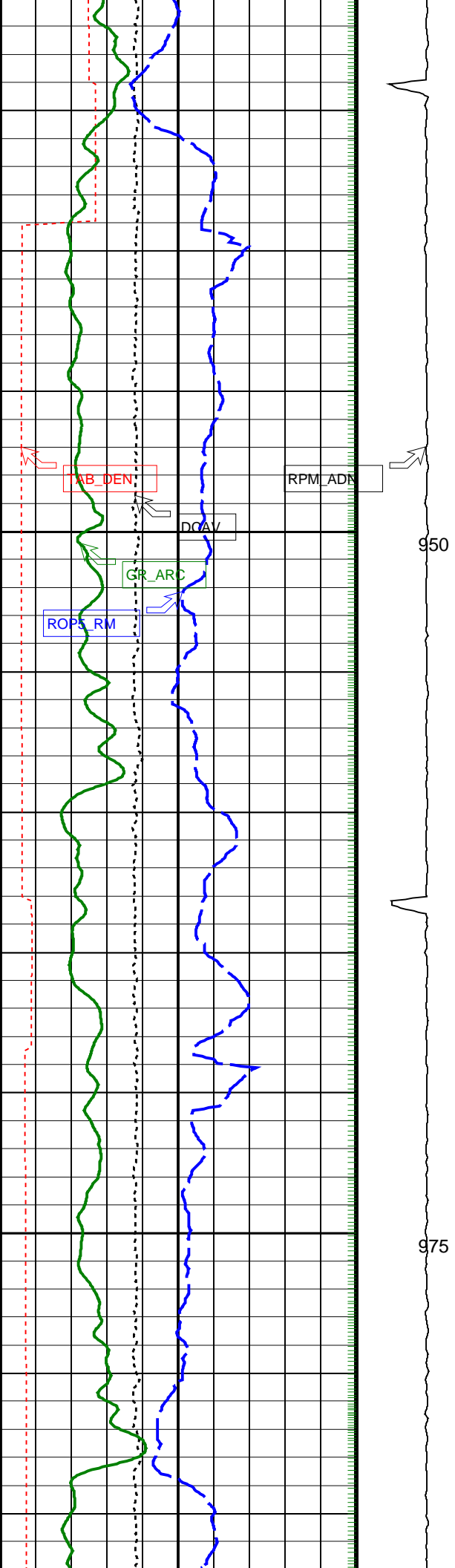

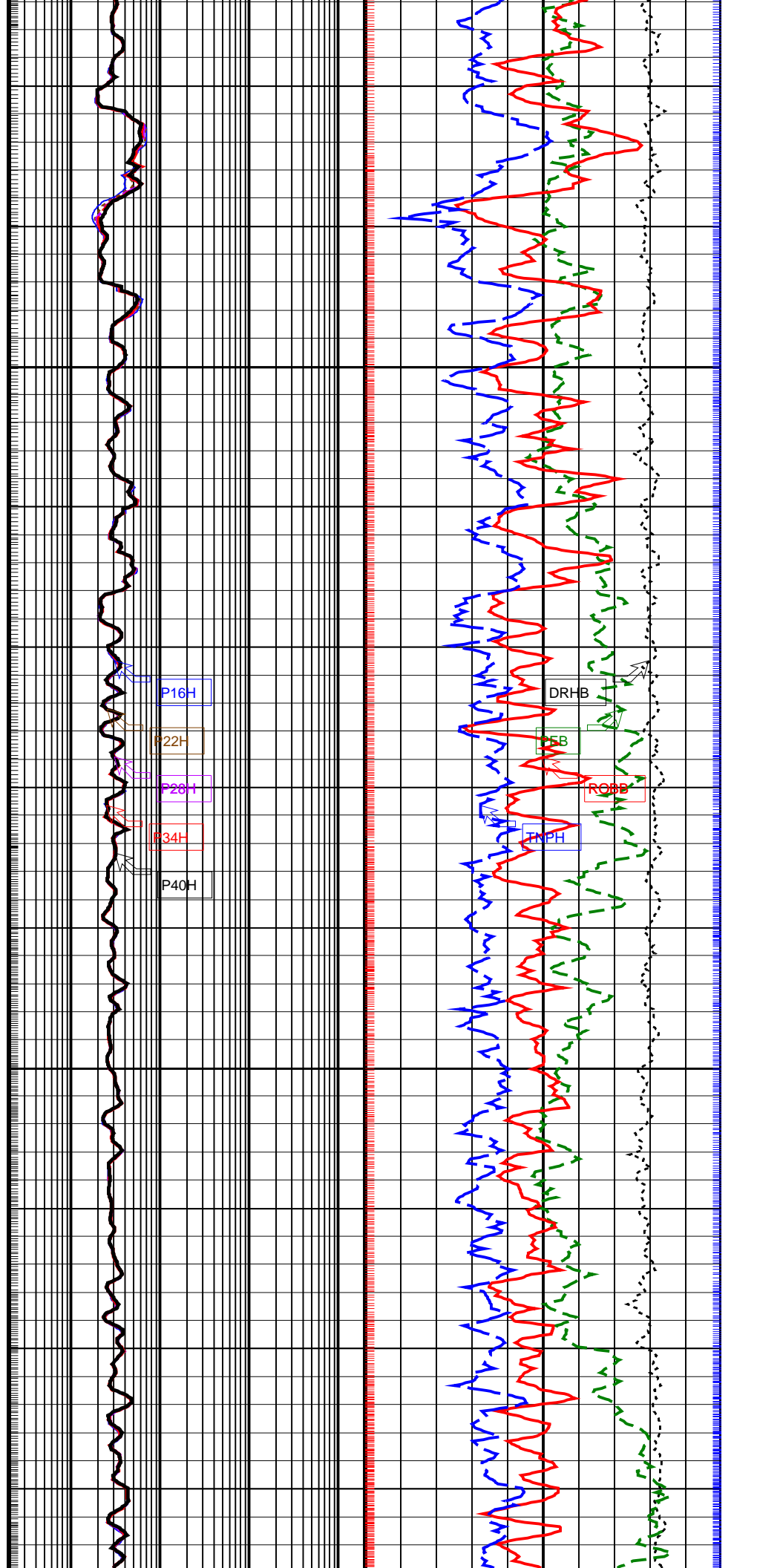
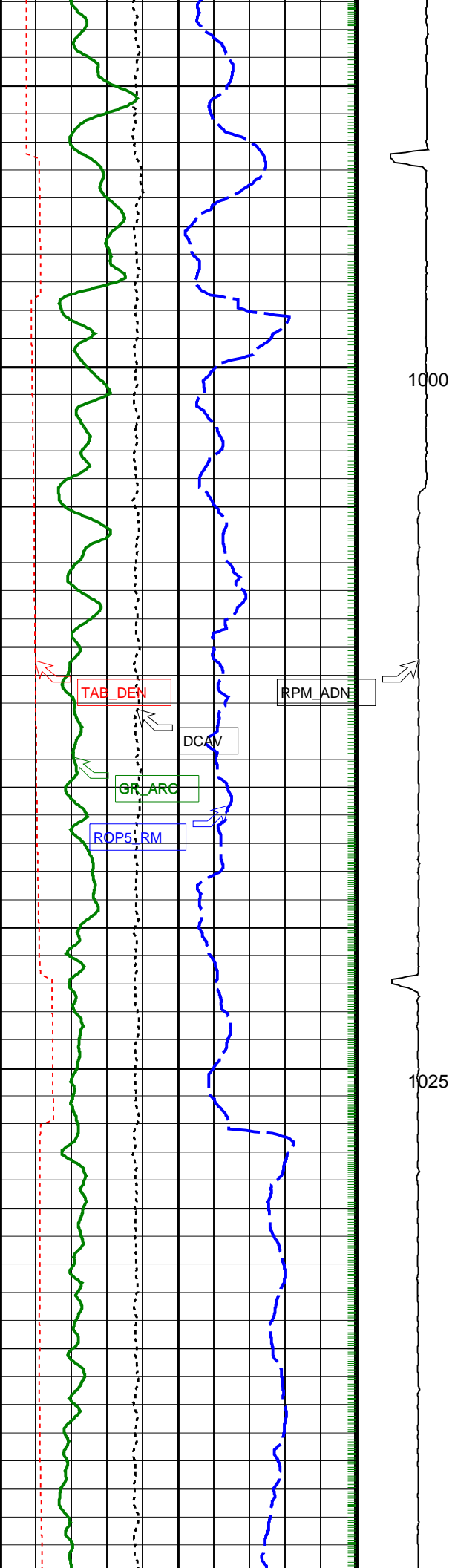

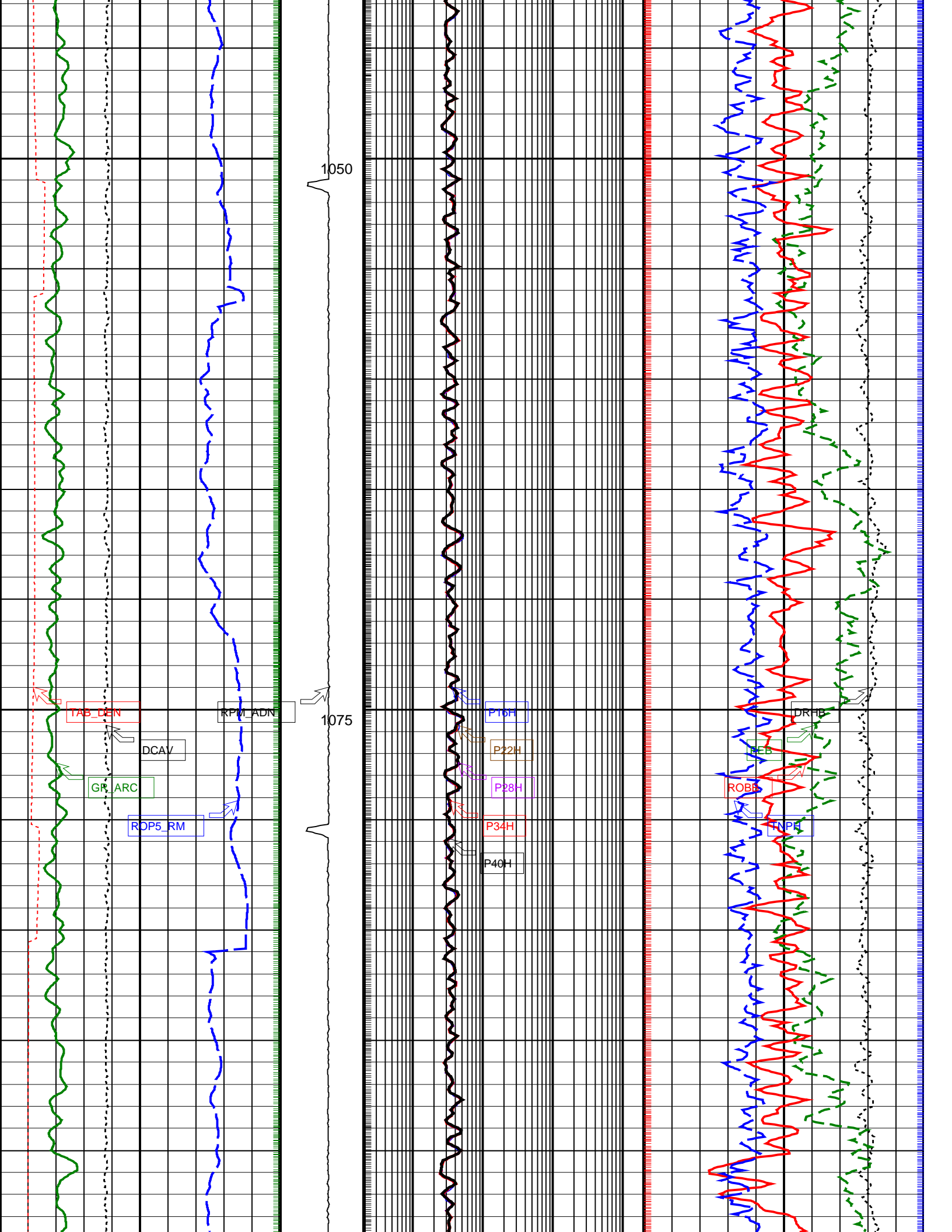

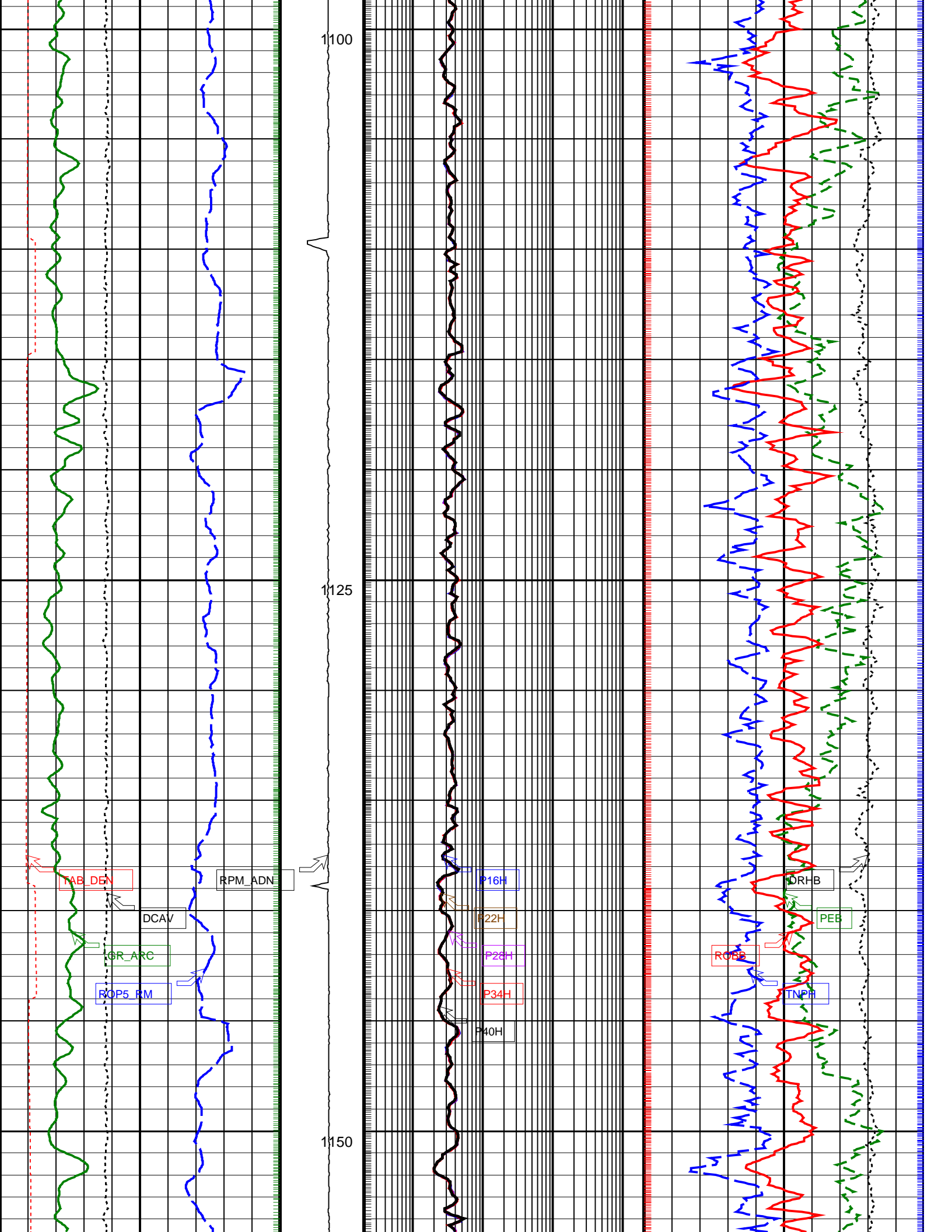

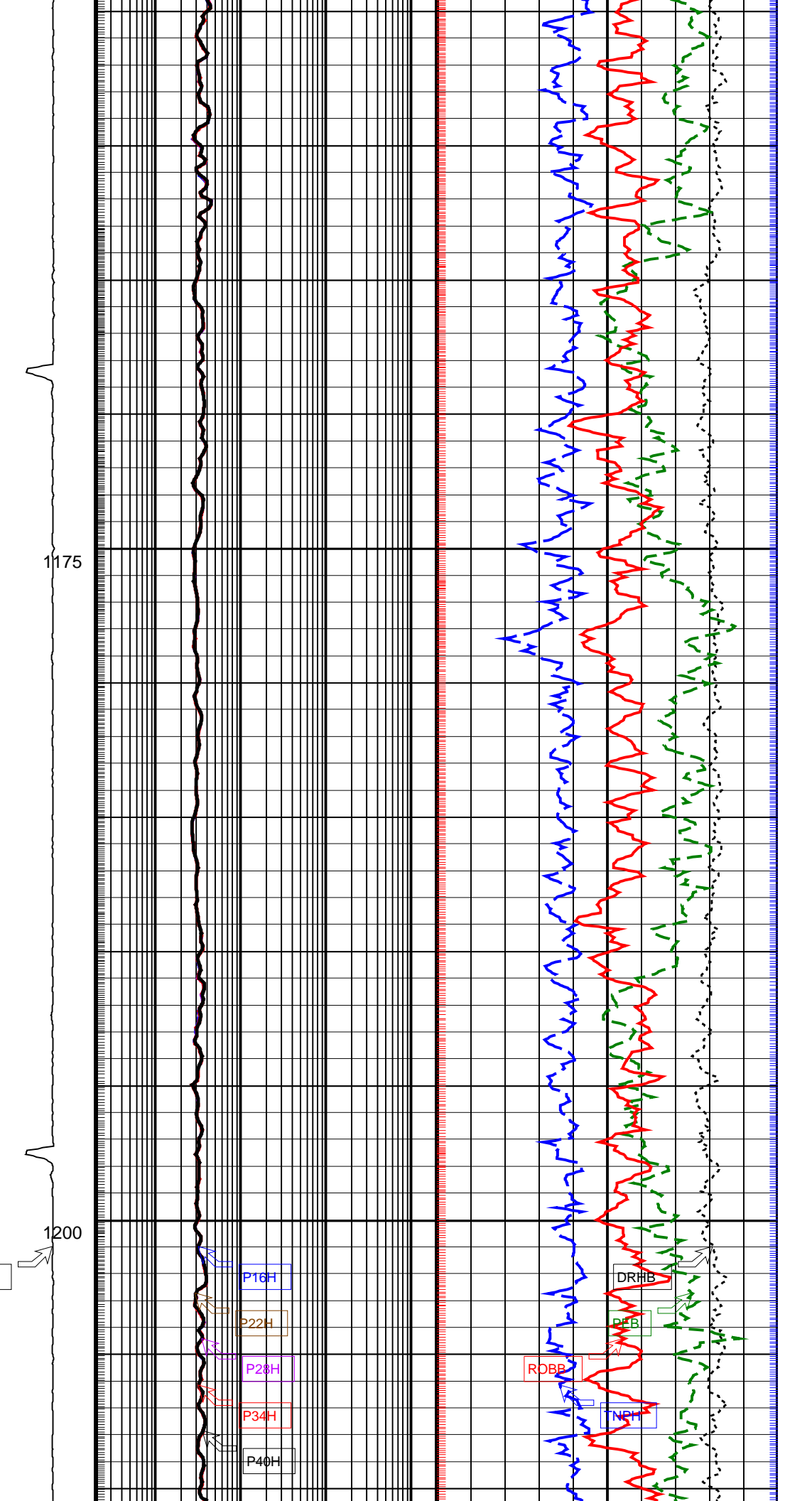
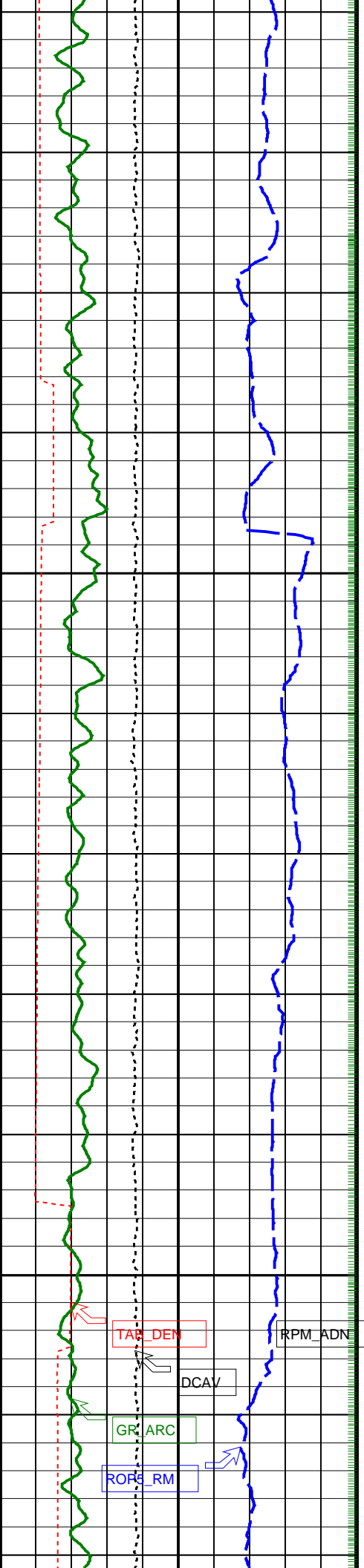

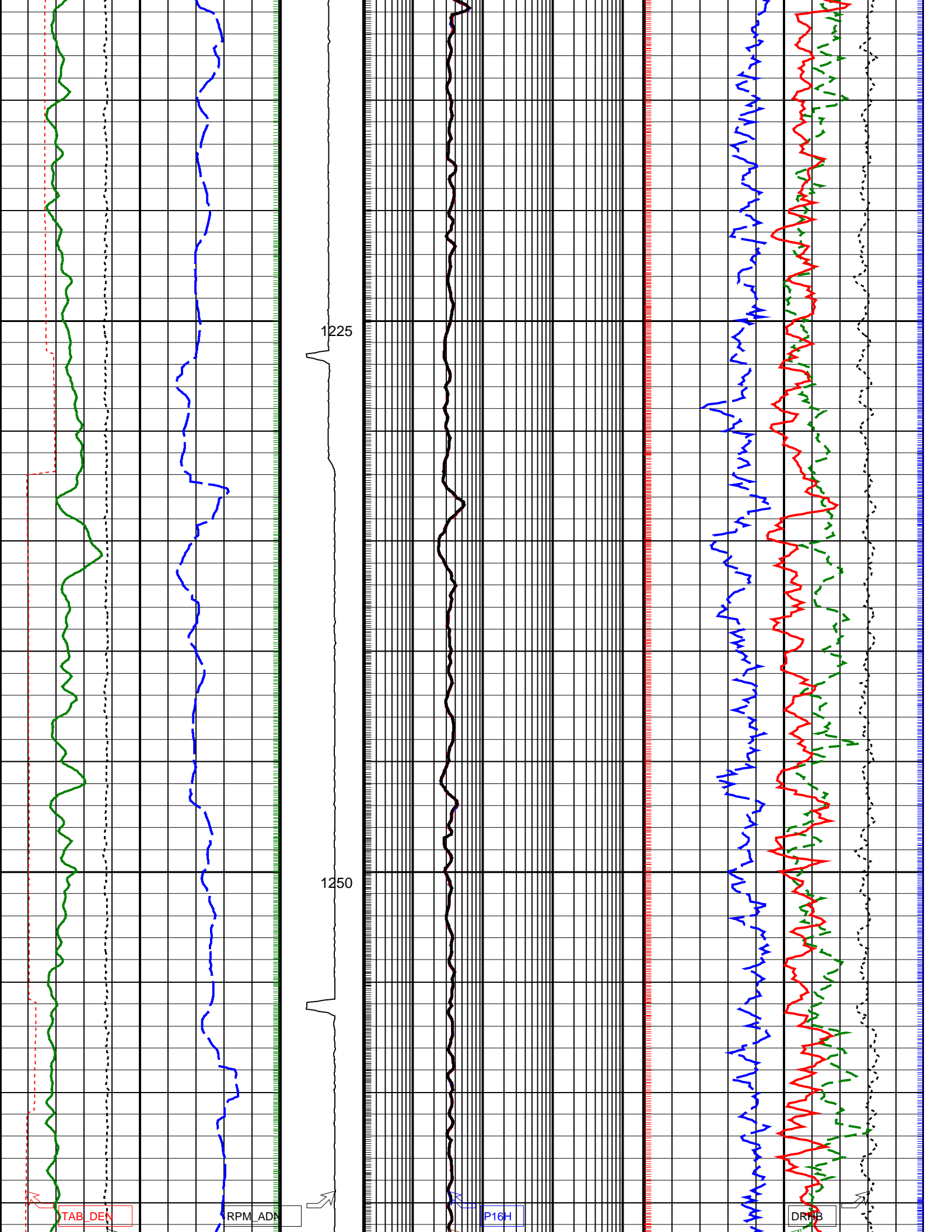

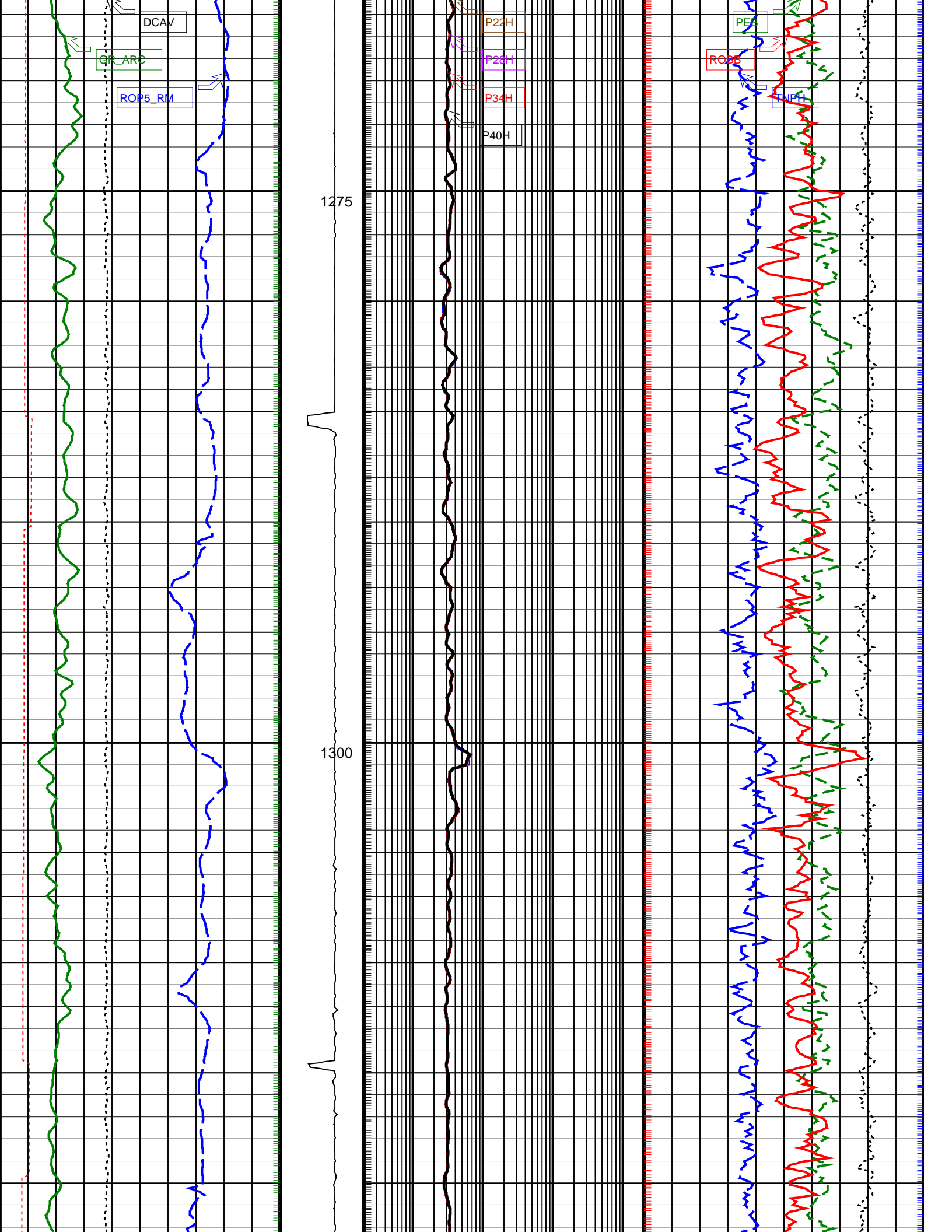

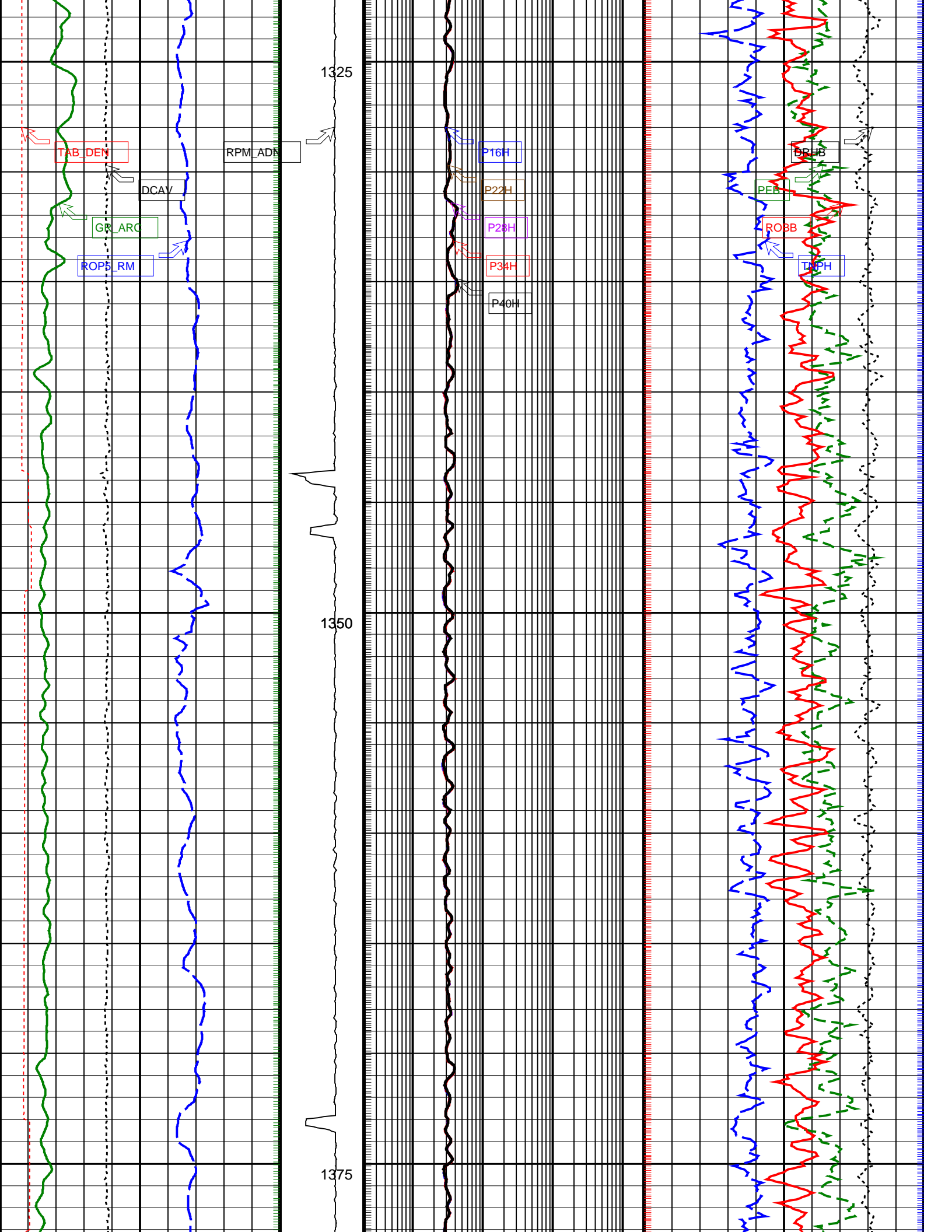

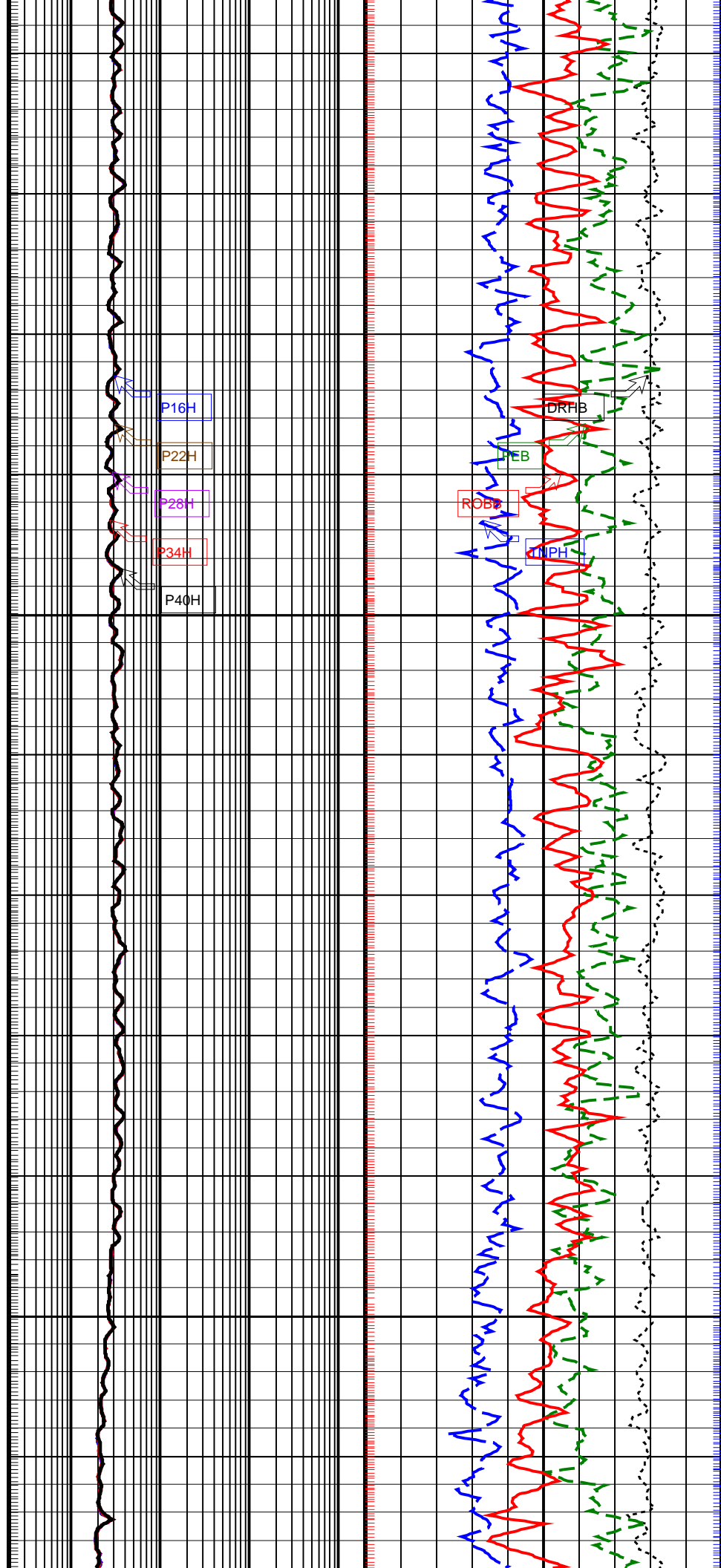
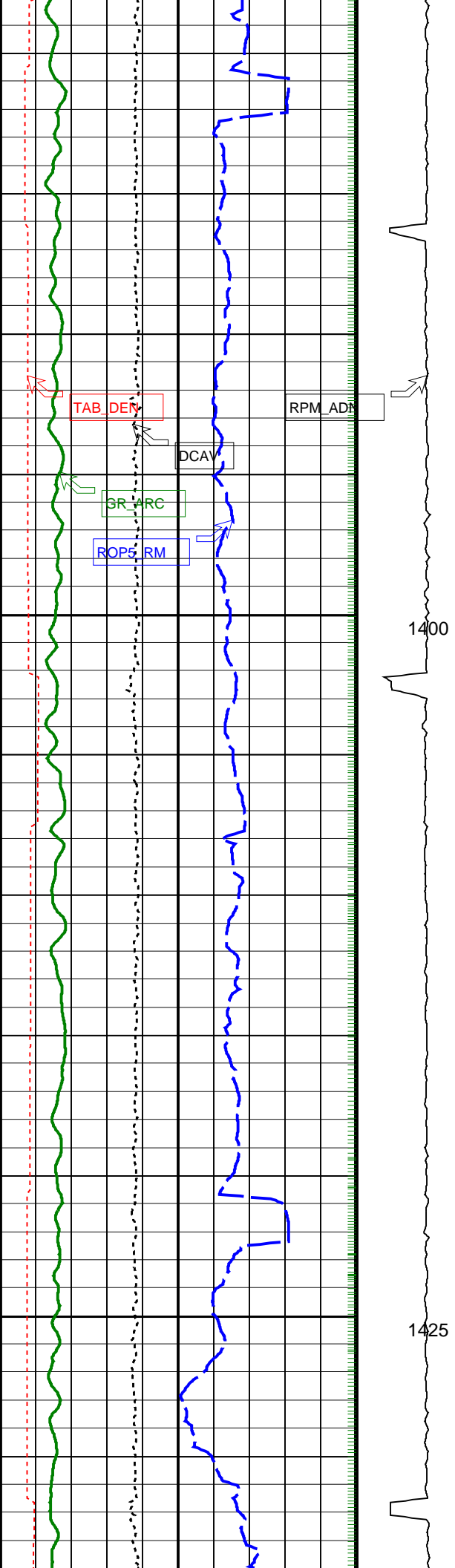

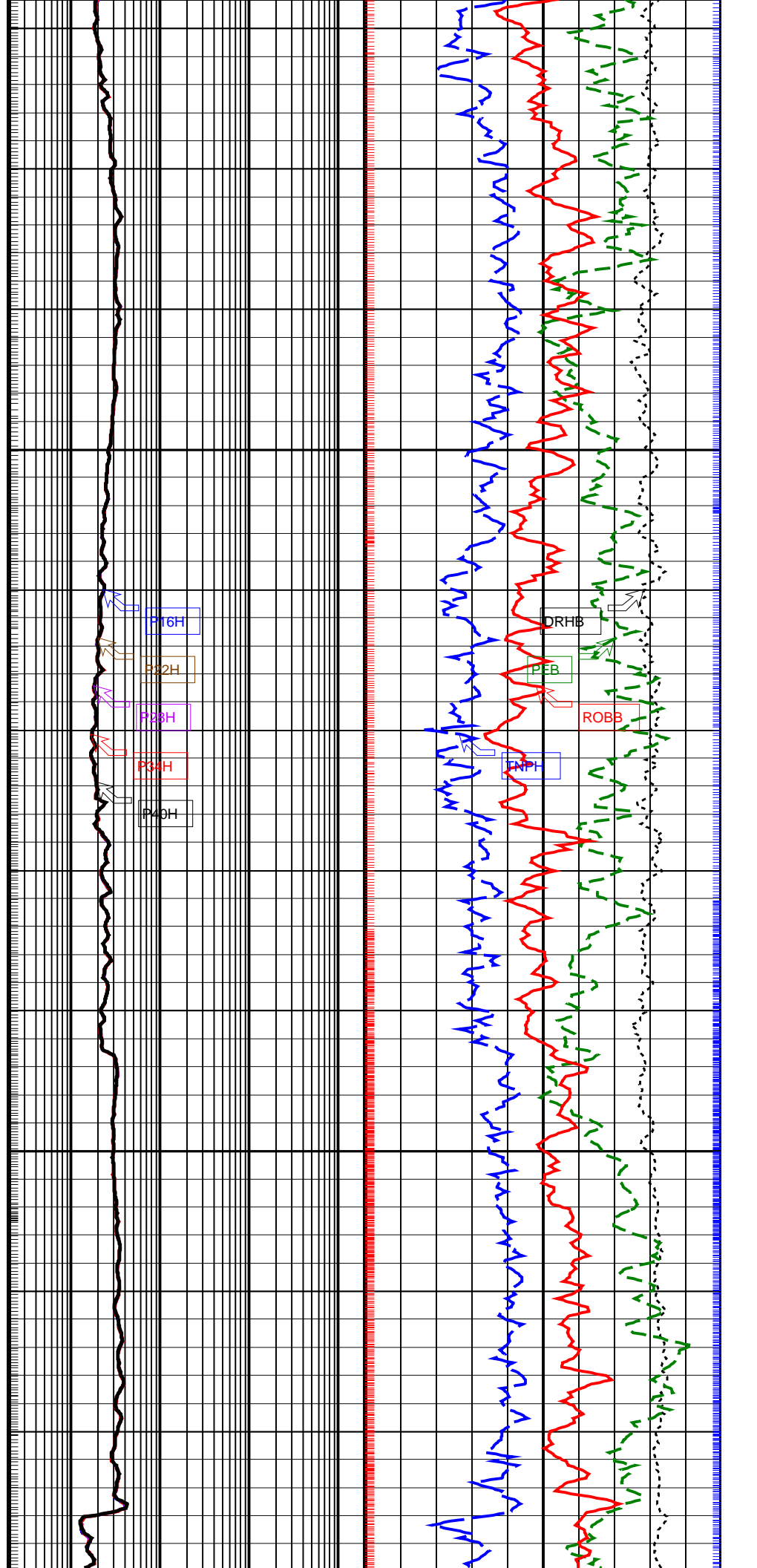
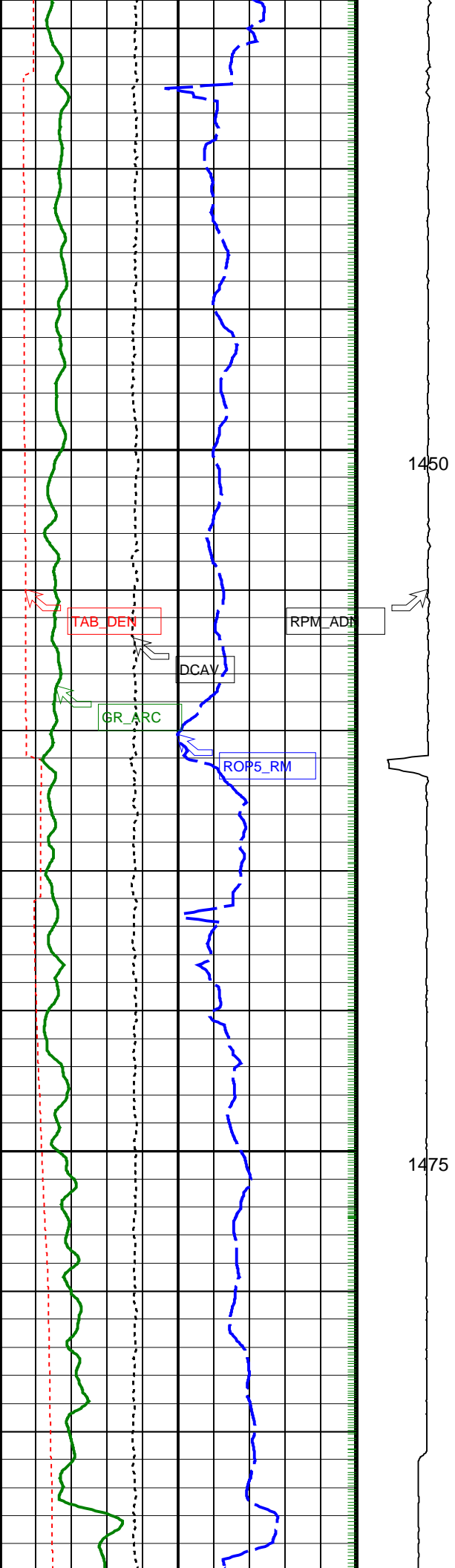

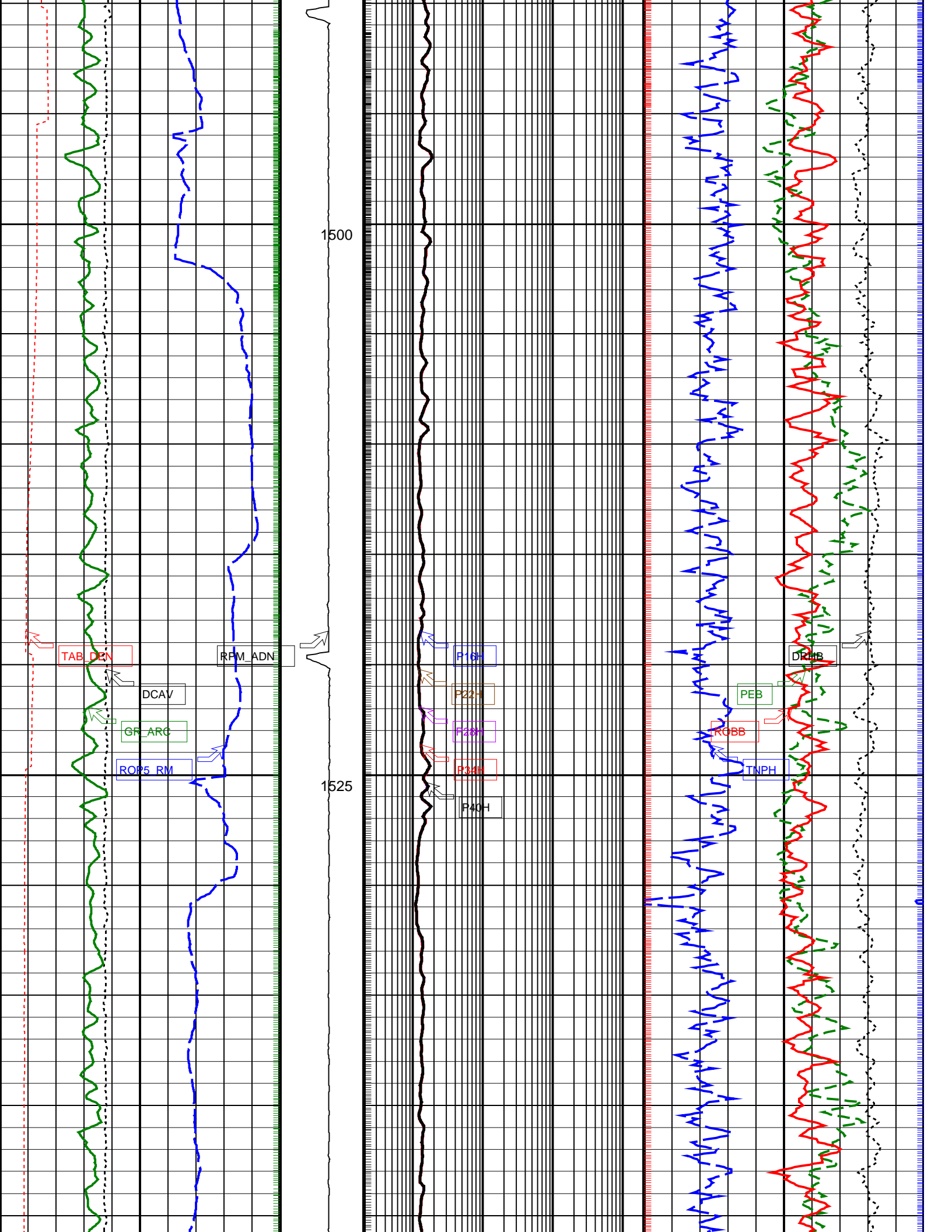

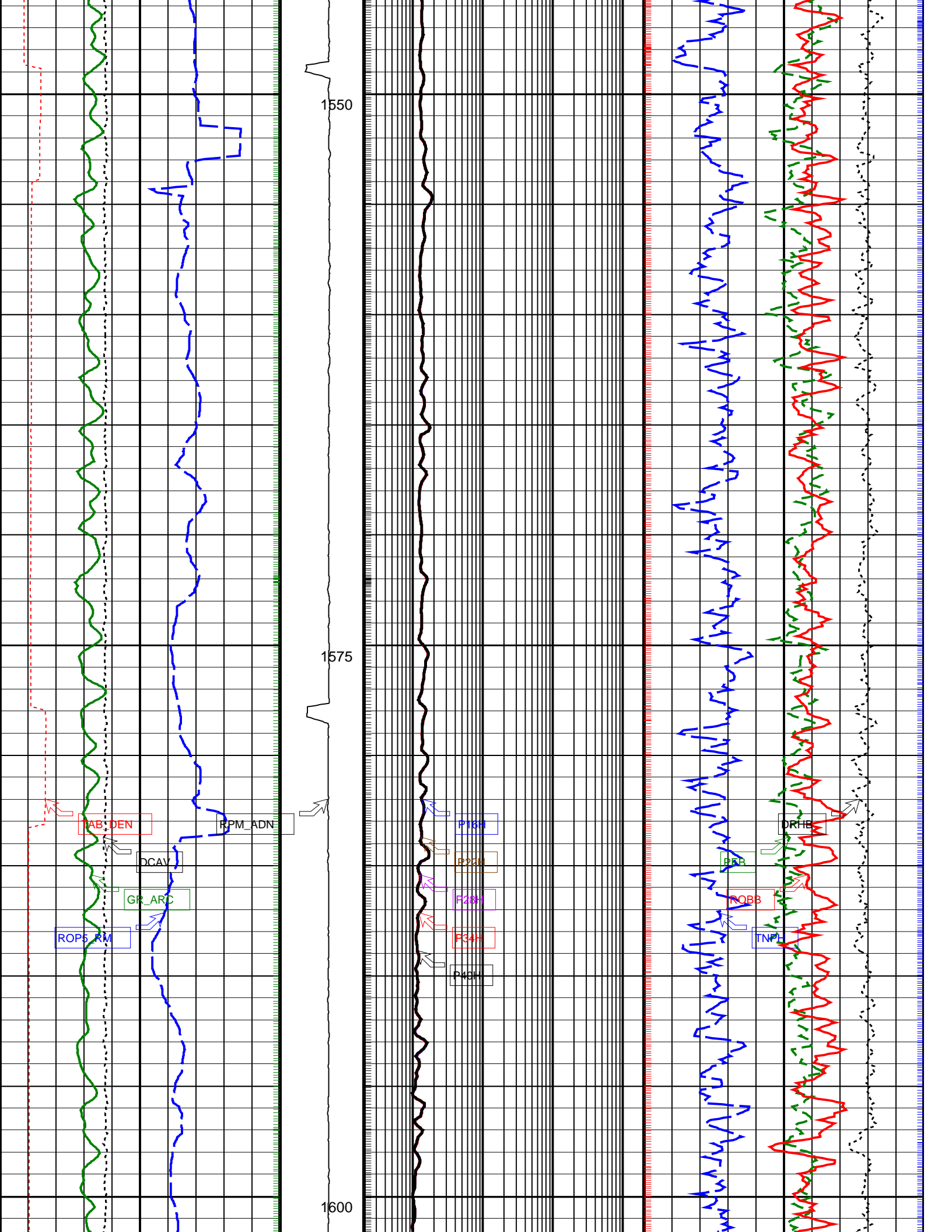

1550

1575

1600

AB_DEN

RPM_ADN

DCAV

GR_ARC

ROP5_RM

PT6R

B22R

F28R

P34R

P48R

DRHE

FOBB

TNPH

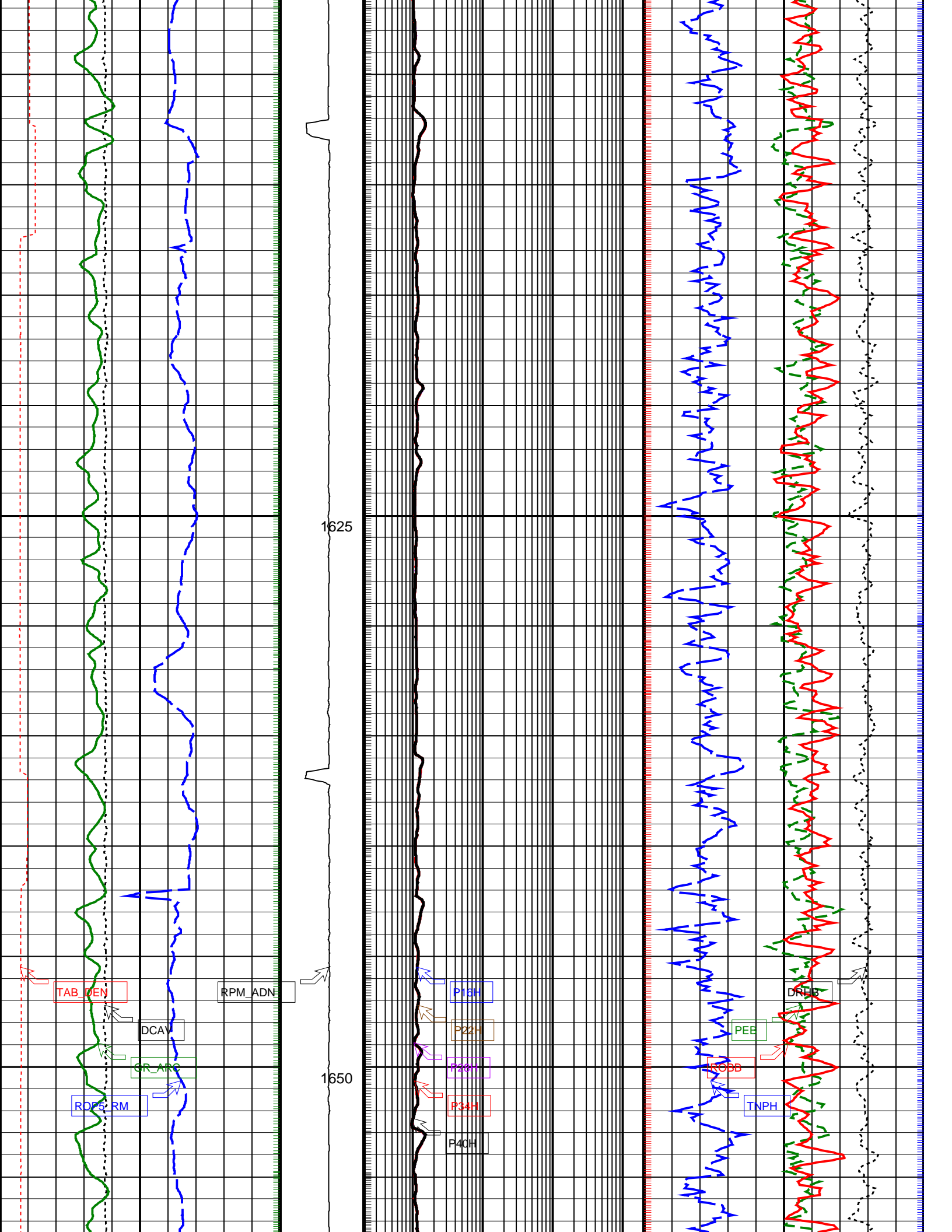

1625

1650

TAB DEN

RPM_ADN

DCAV

GR_ARG

RDP5_RM

P16H

P22H

P30H

P34H

P40H

PEE

TNPB

DRFB

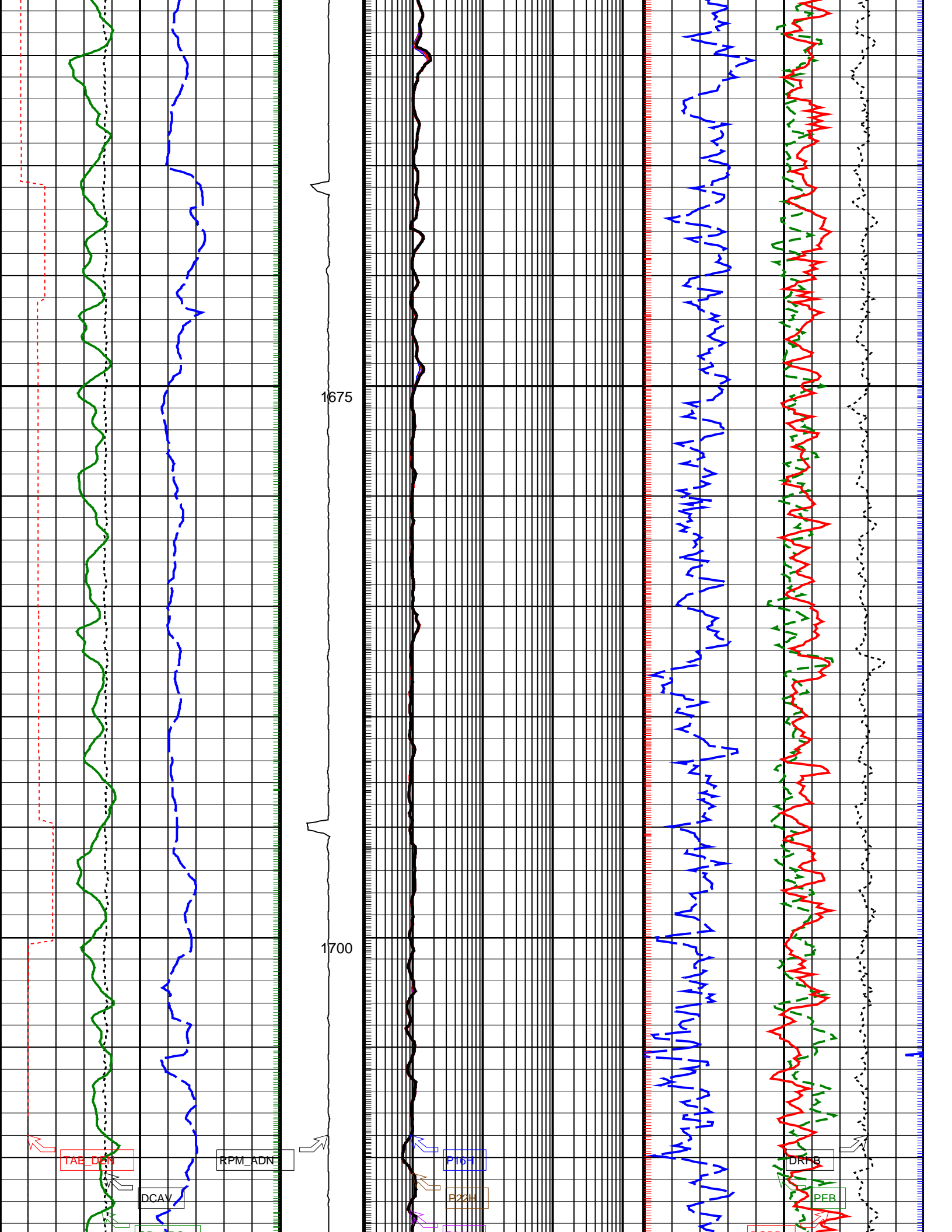

1675

1700

TAE_DBN

DCAV

RPM_ADN

P167

B22H

DRFB

PEB

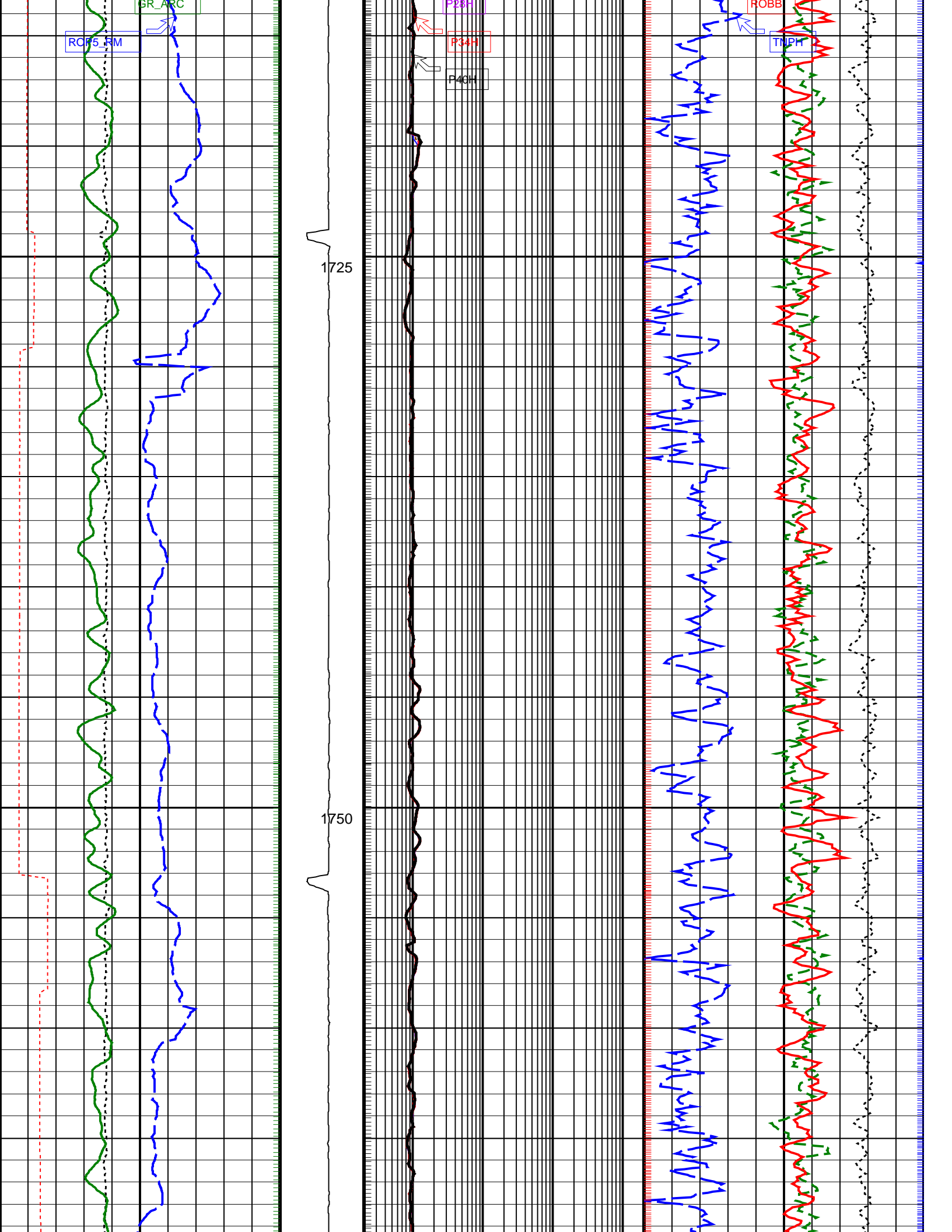

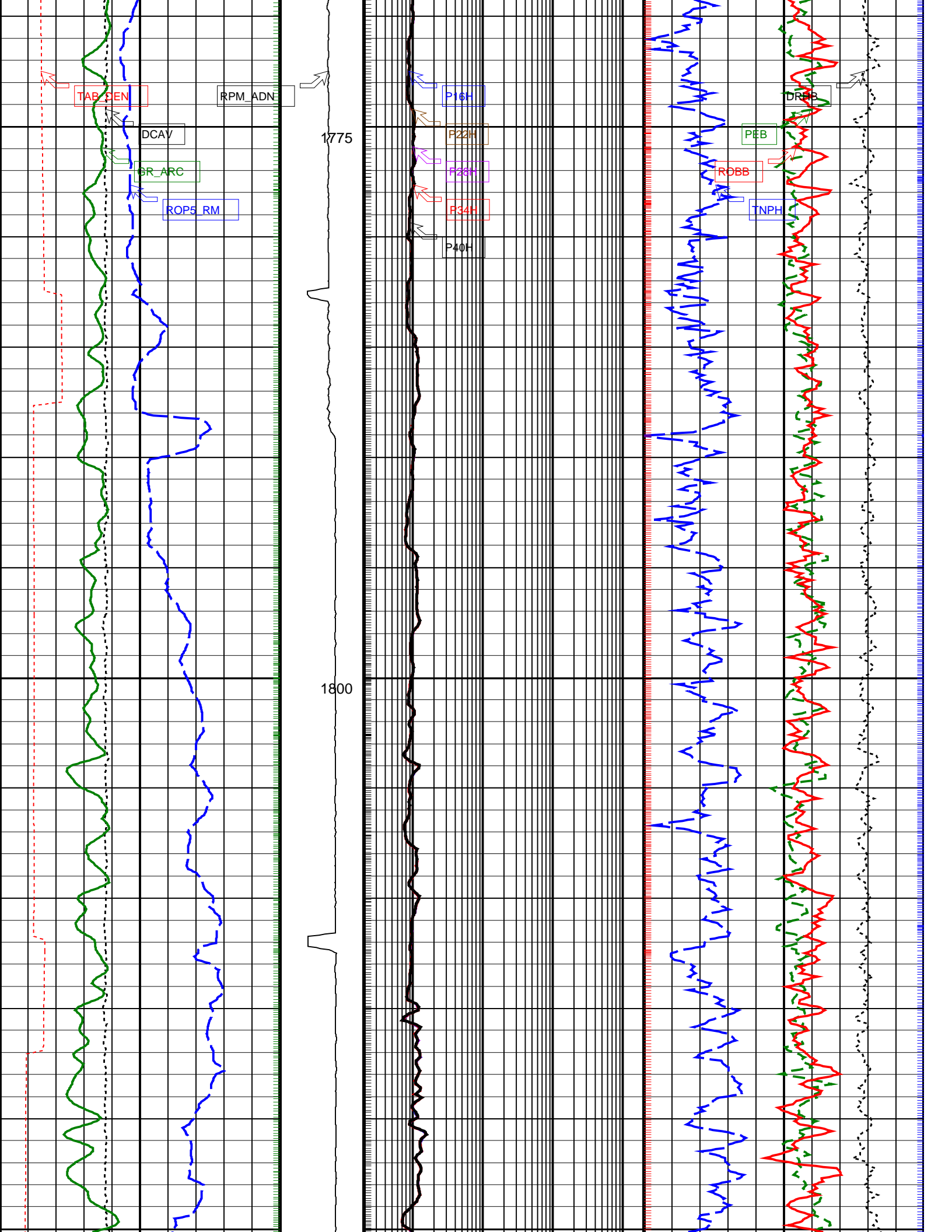

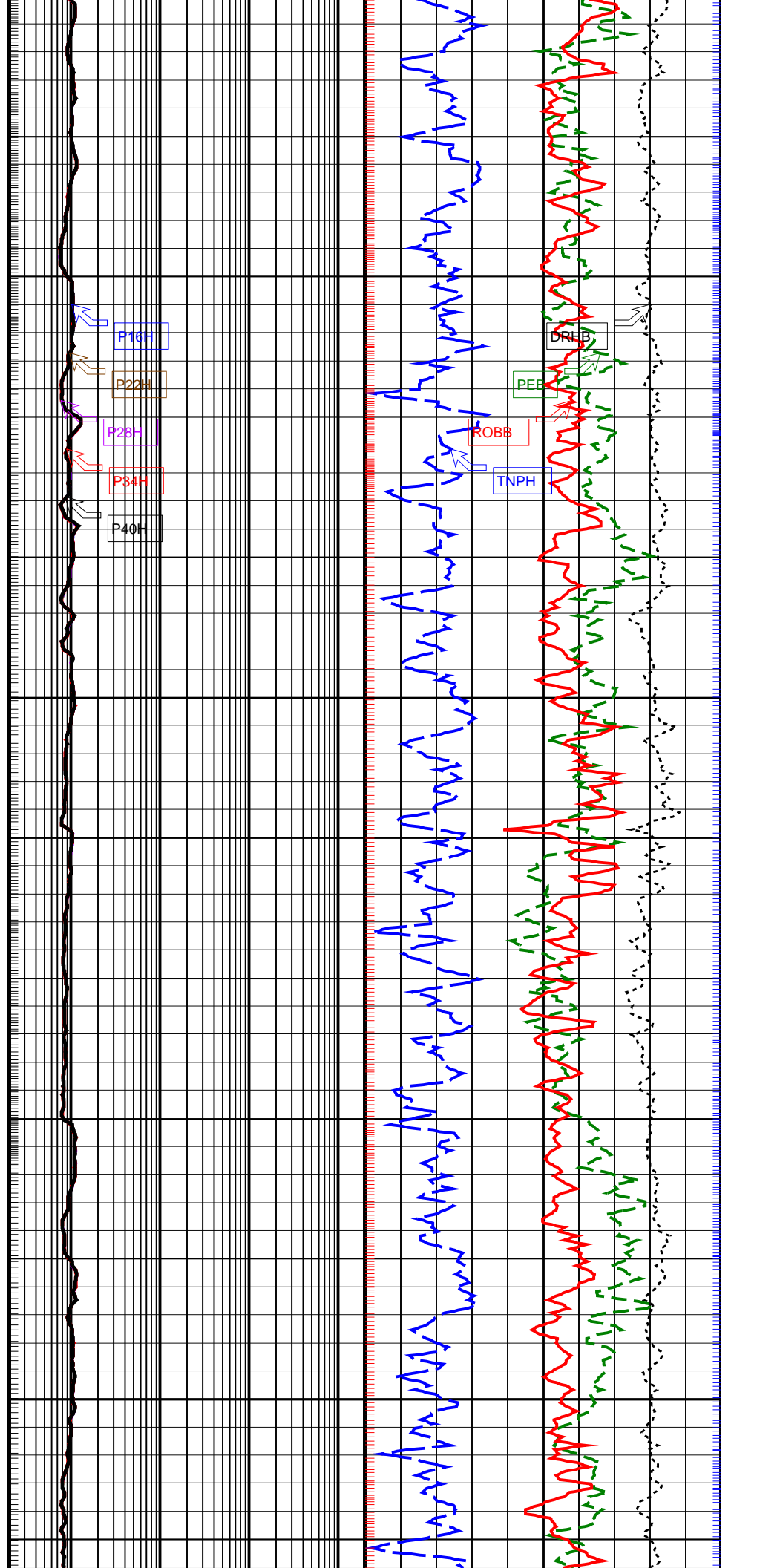
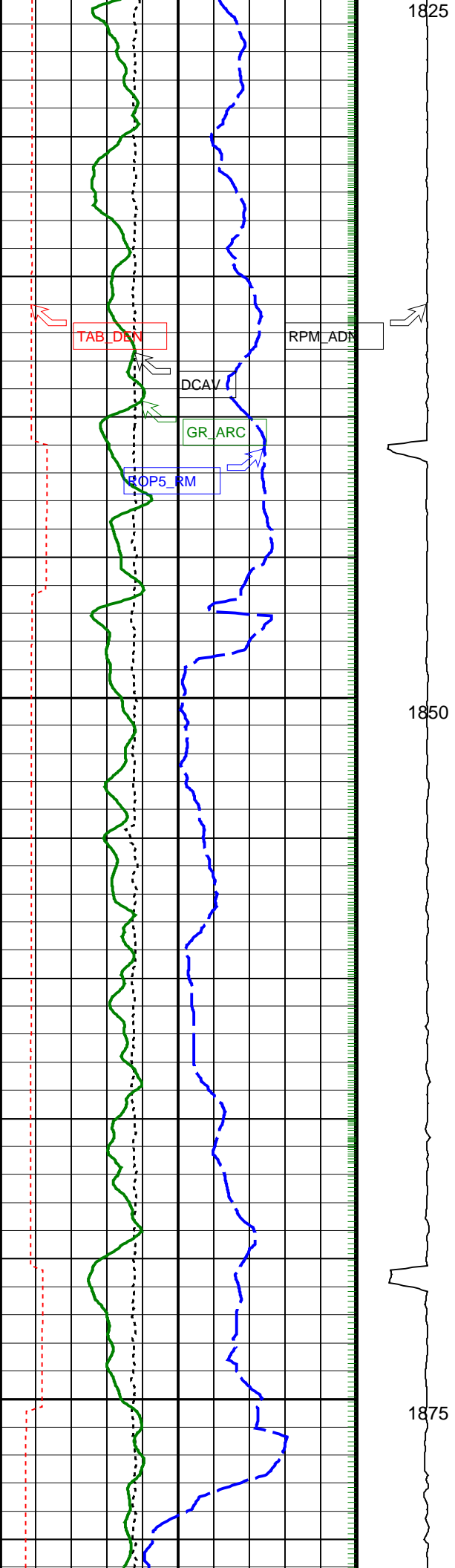

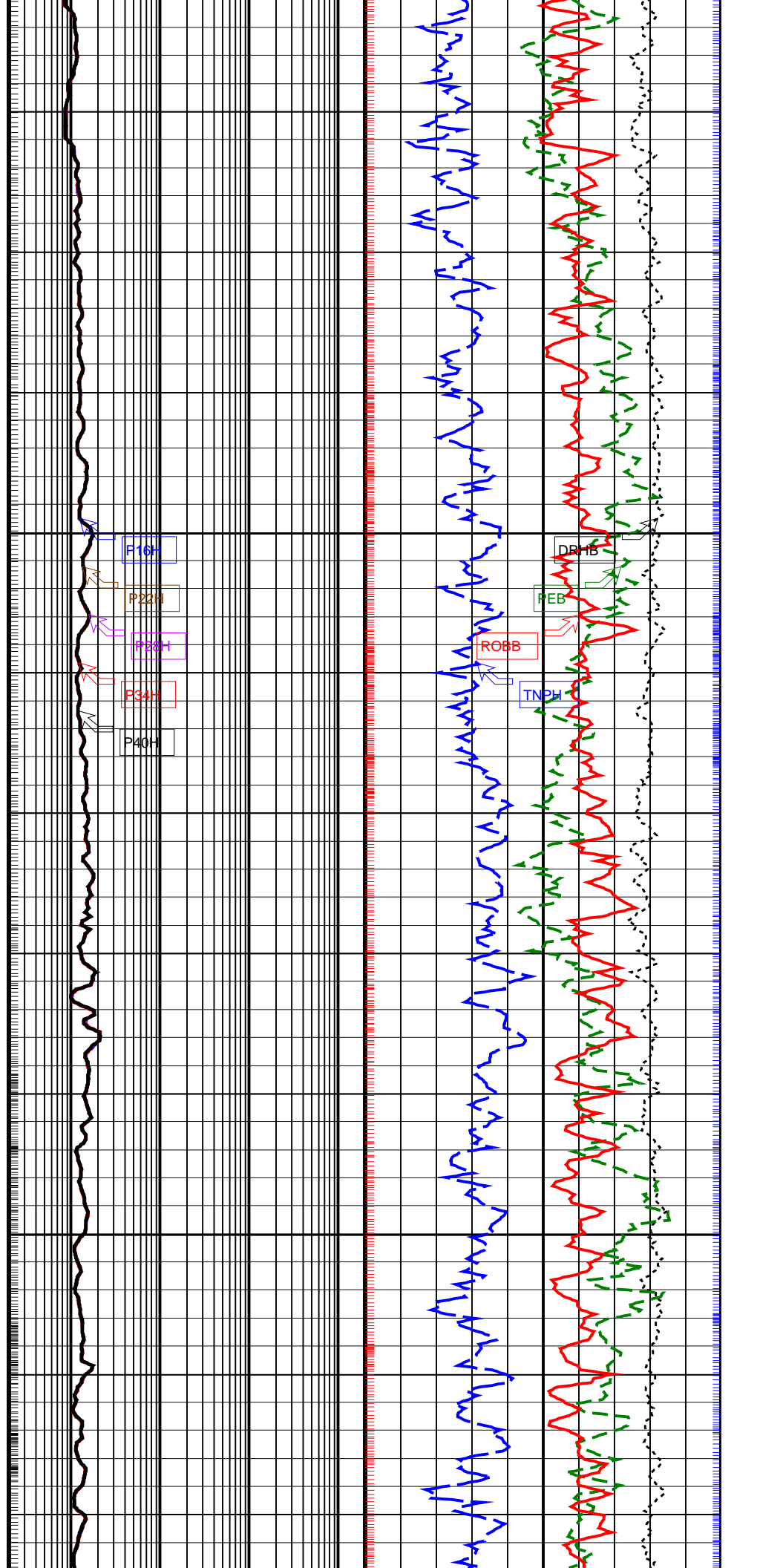
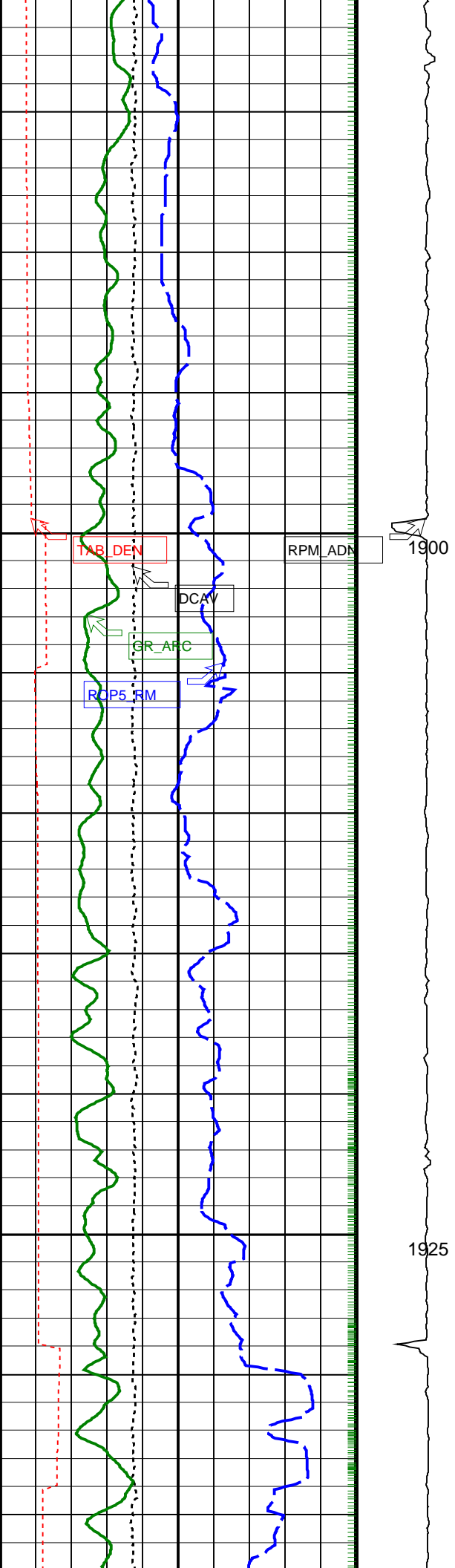

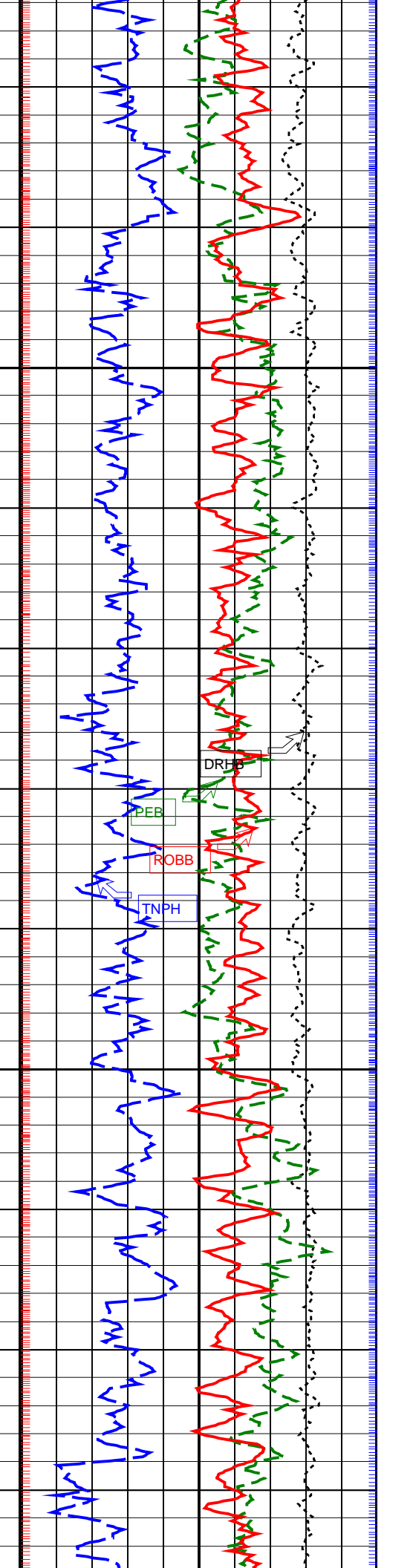
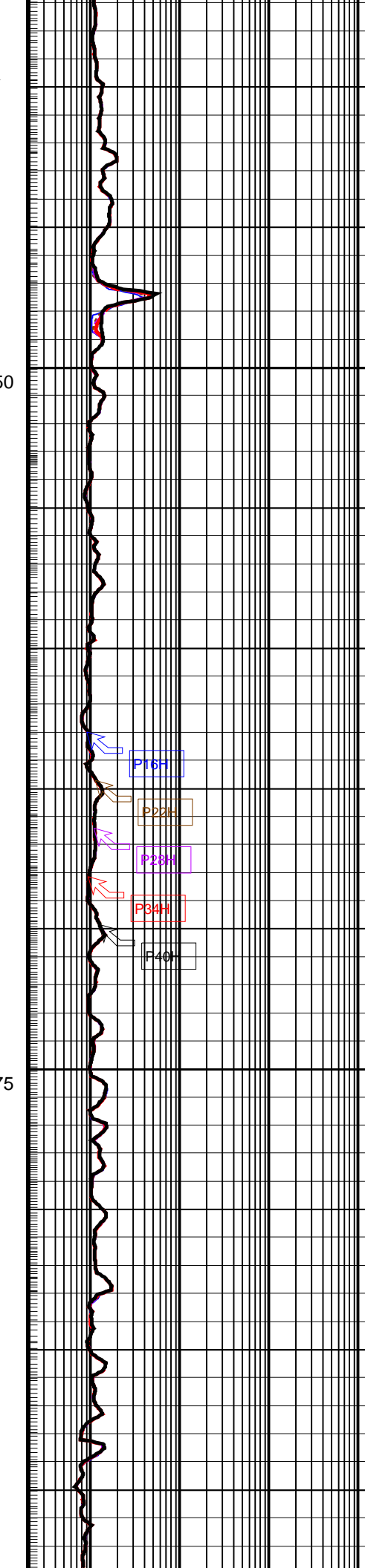
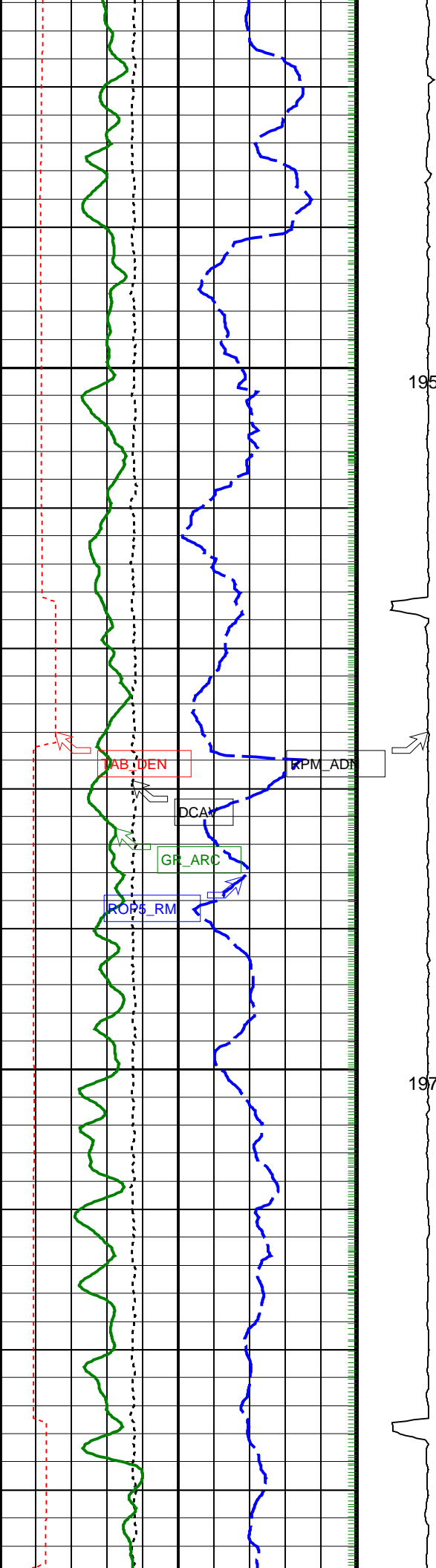

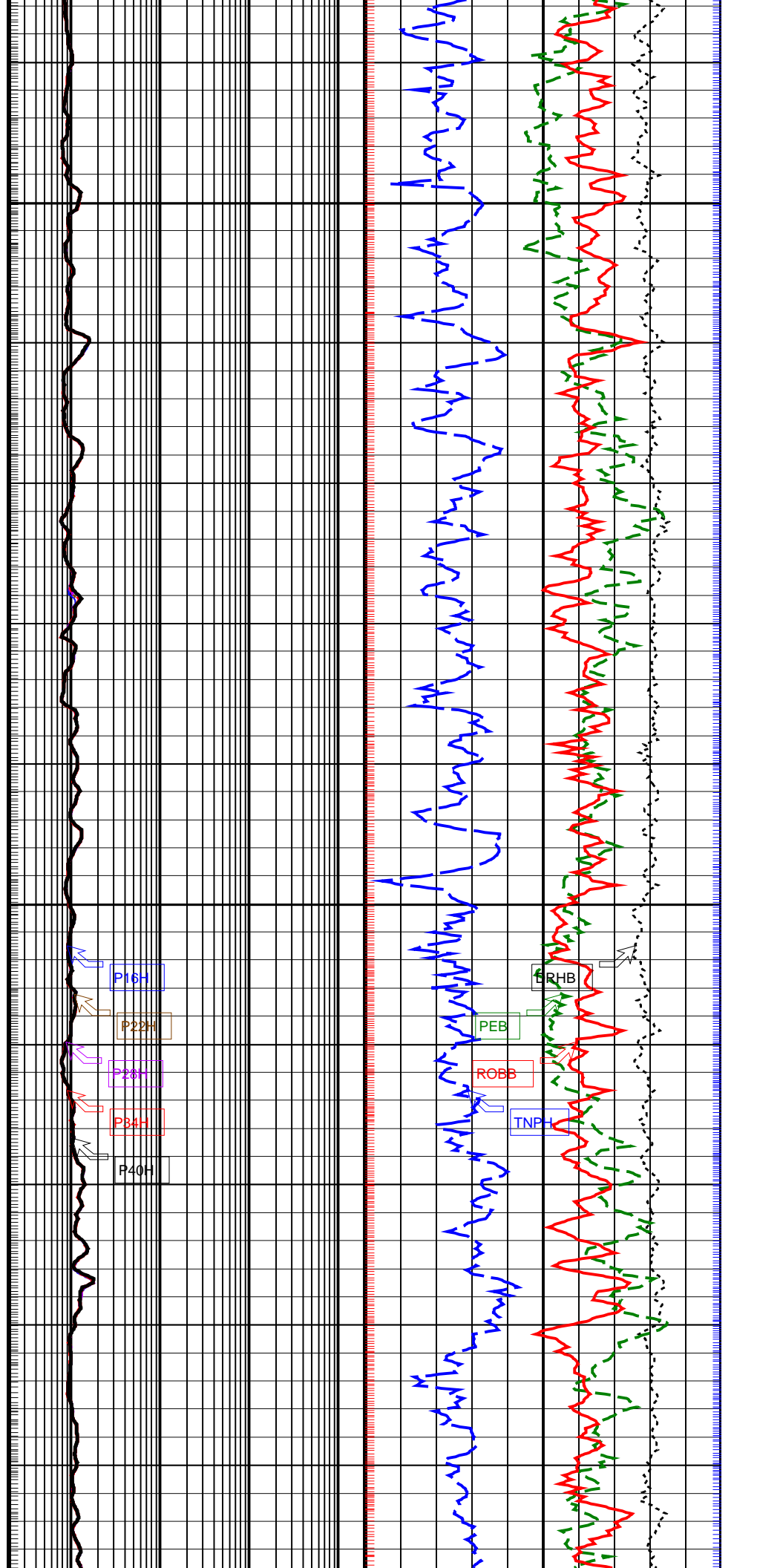
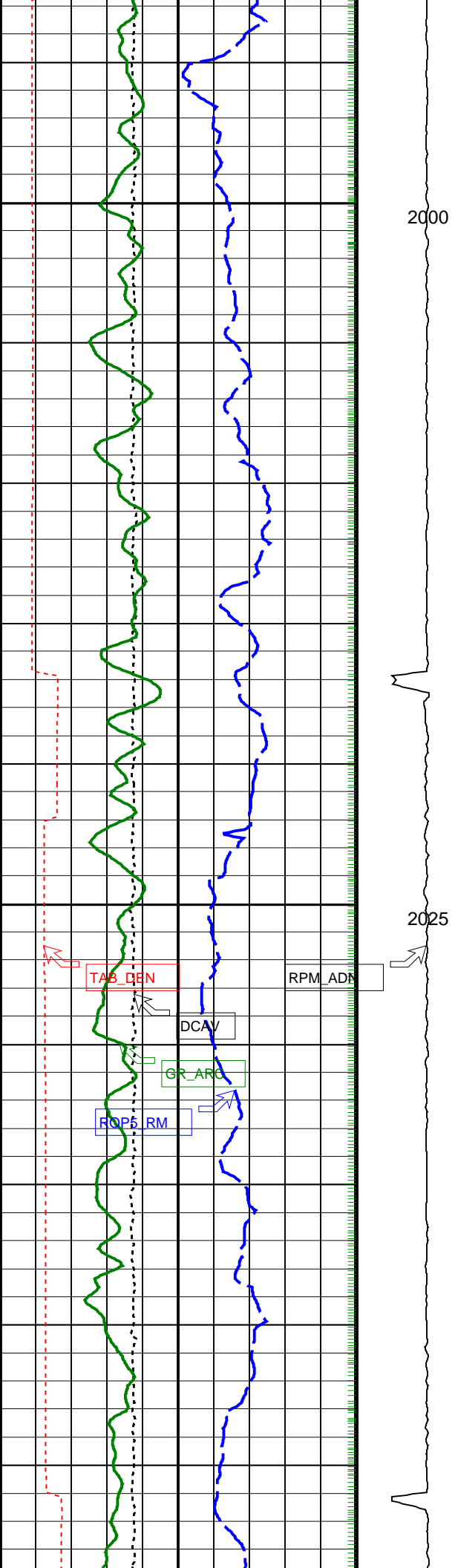

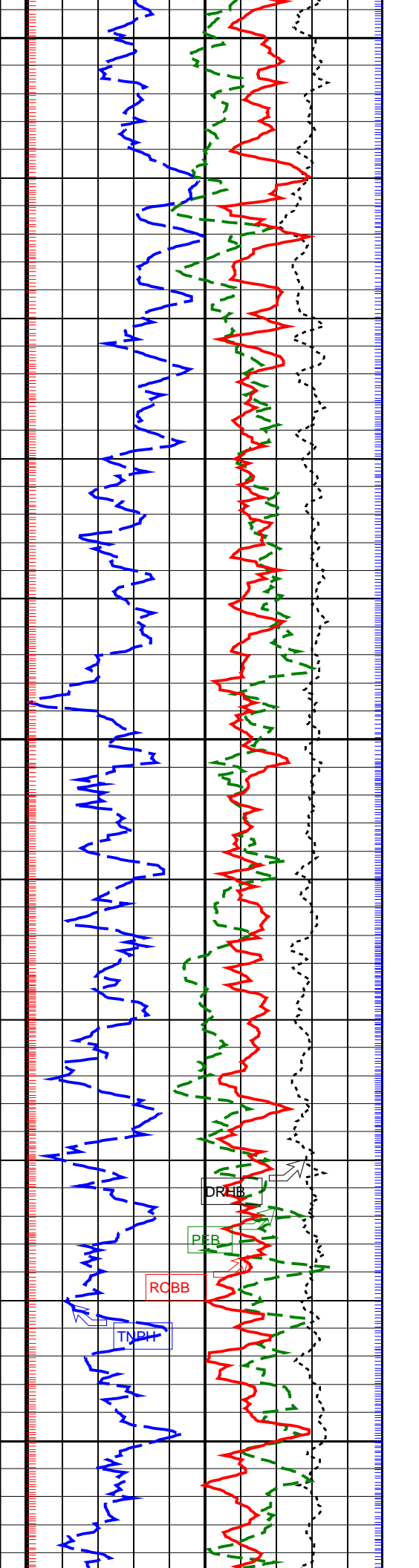
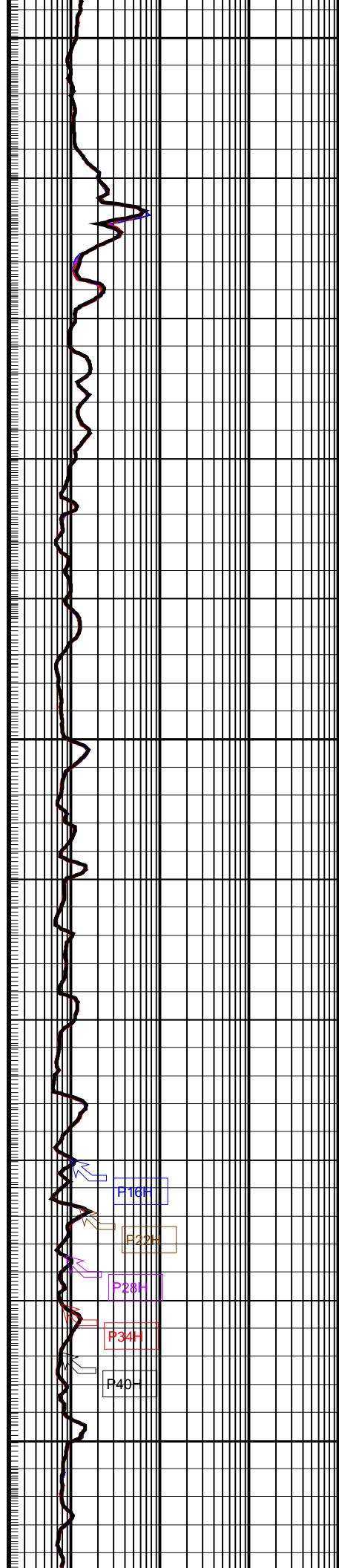
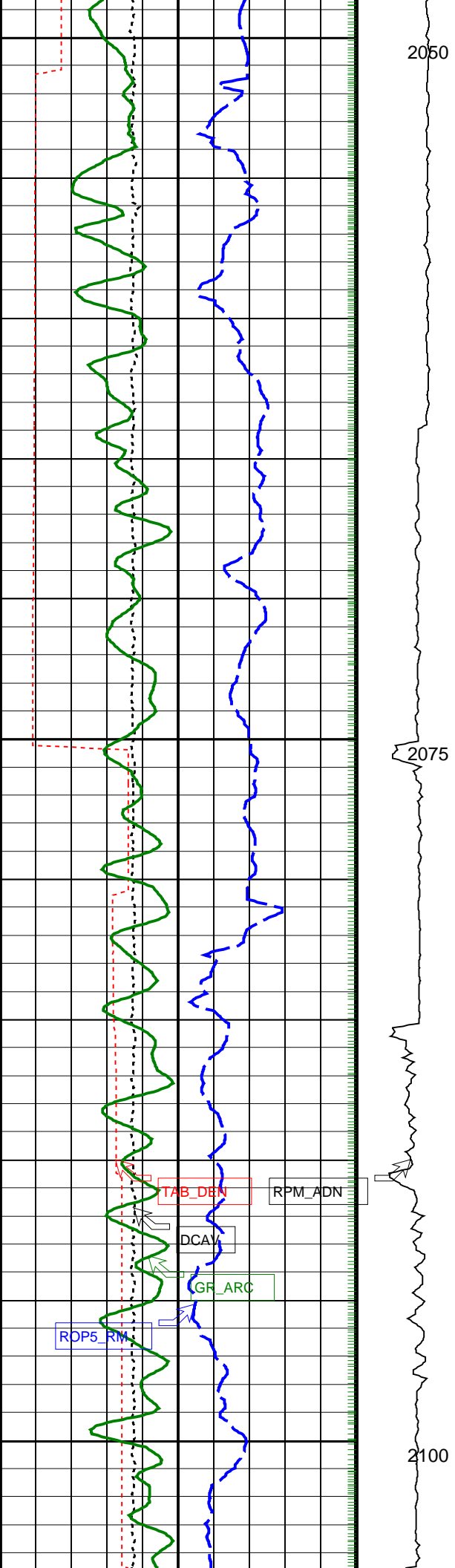

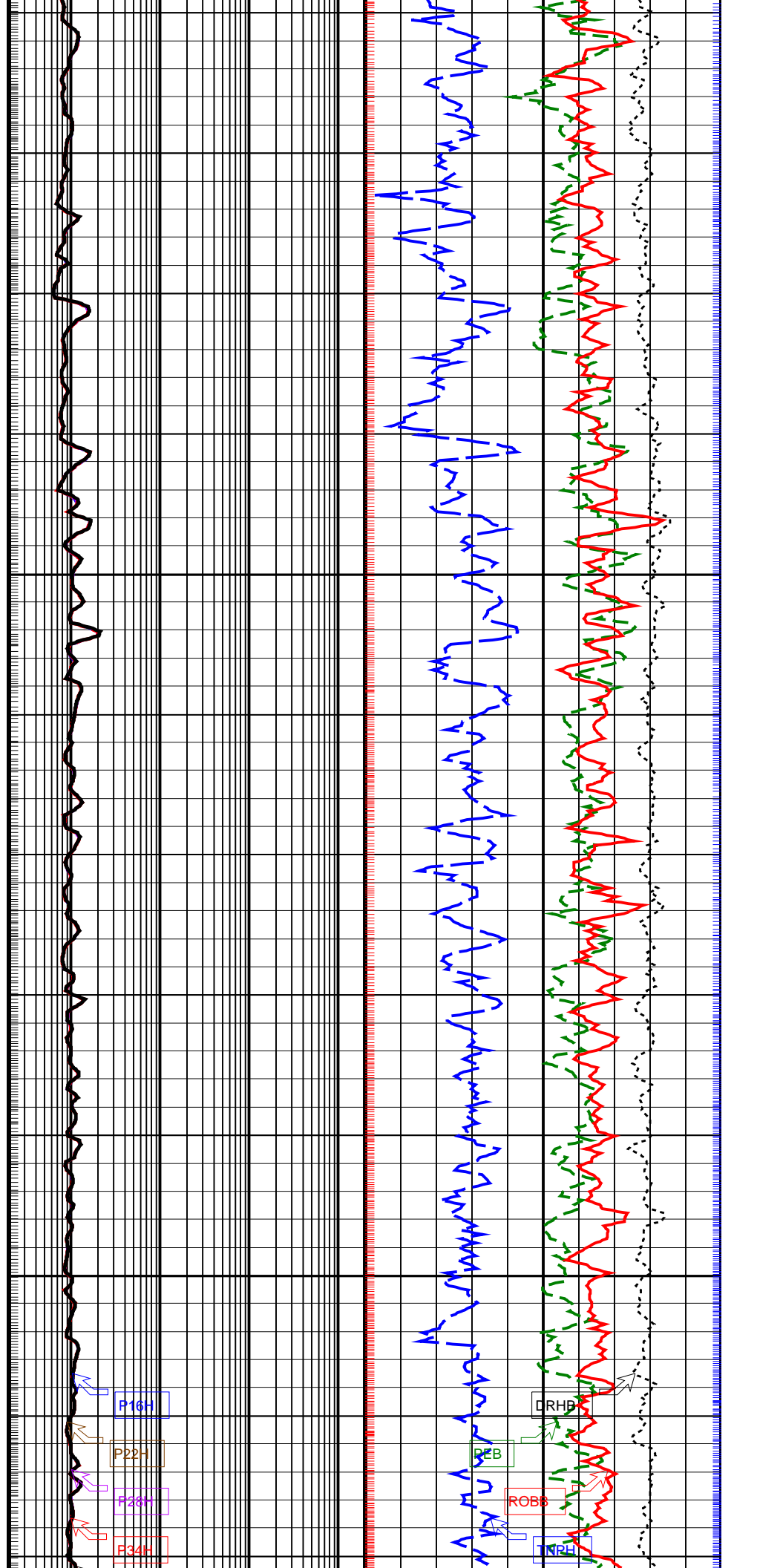
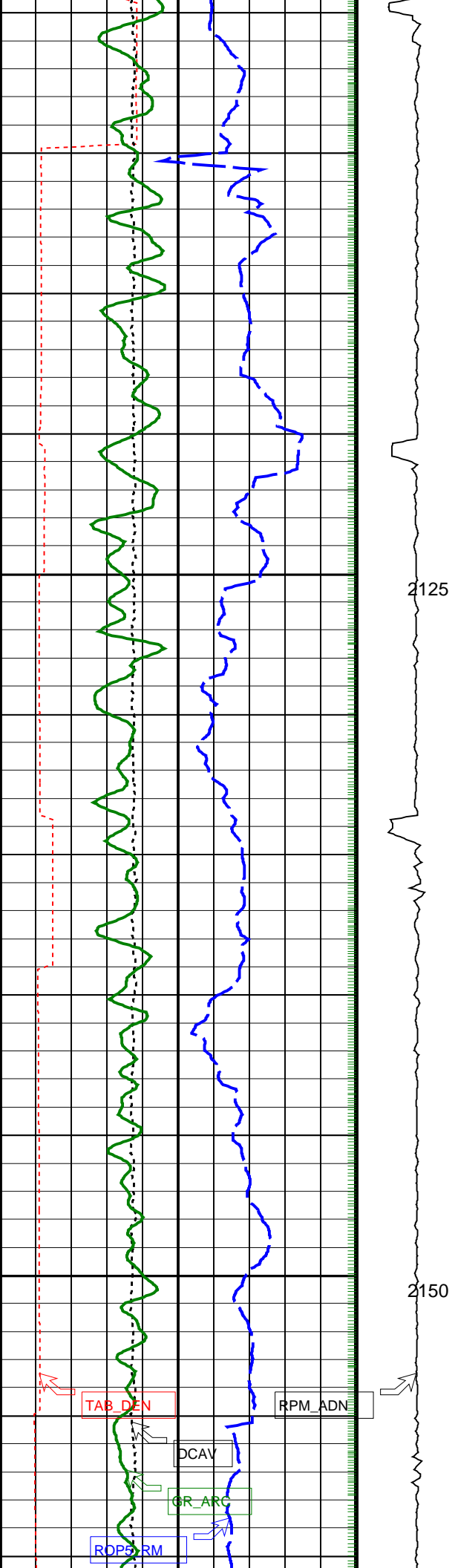

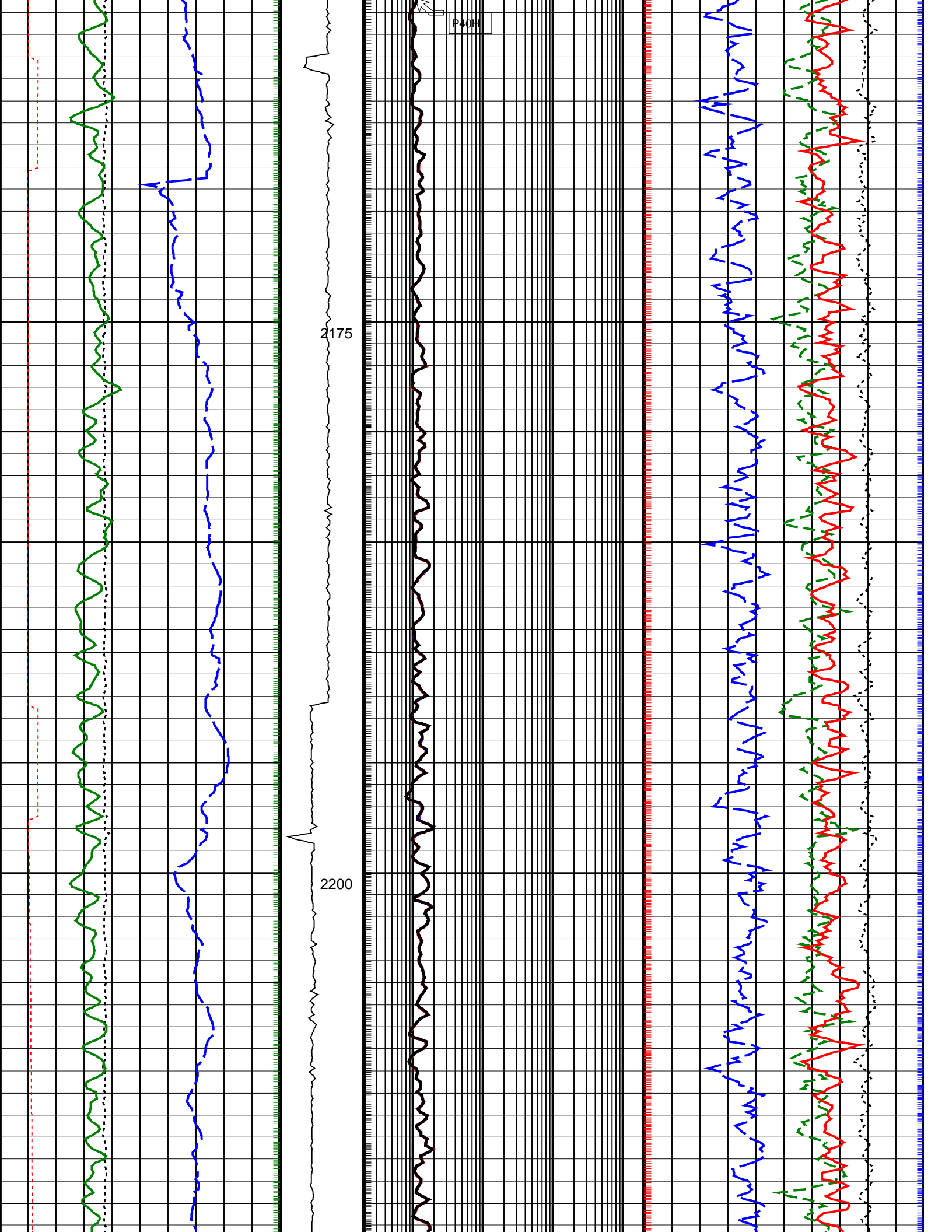

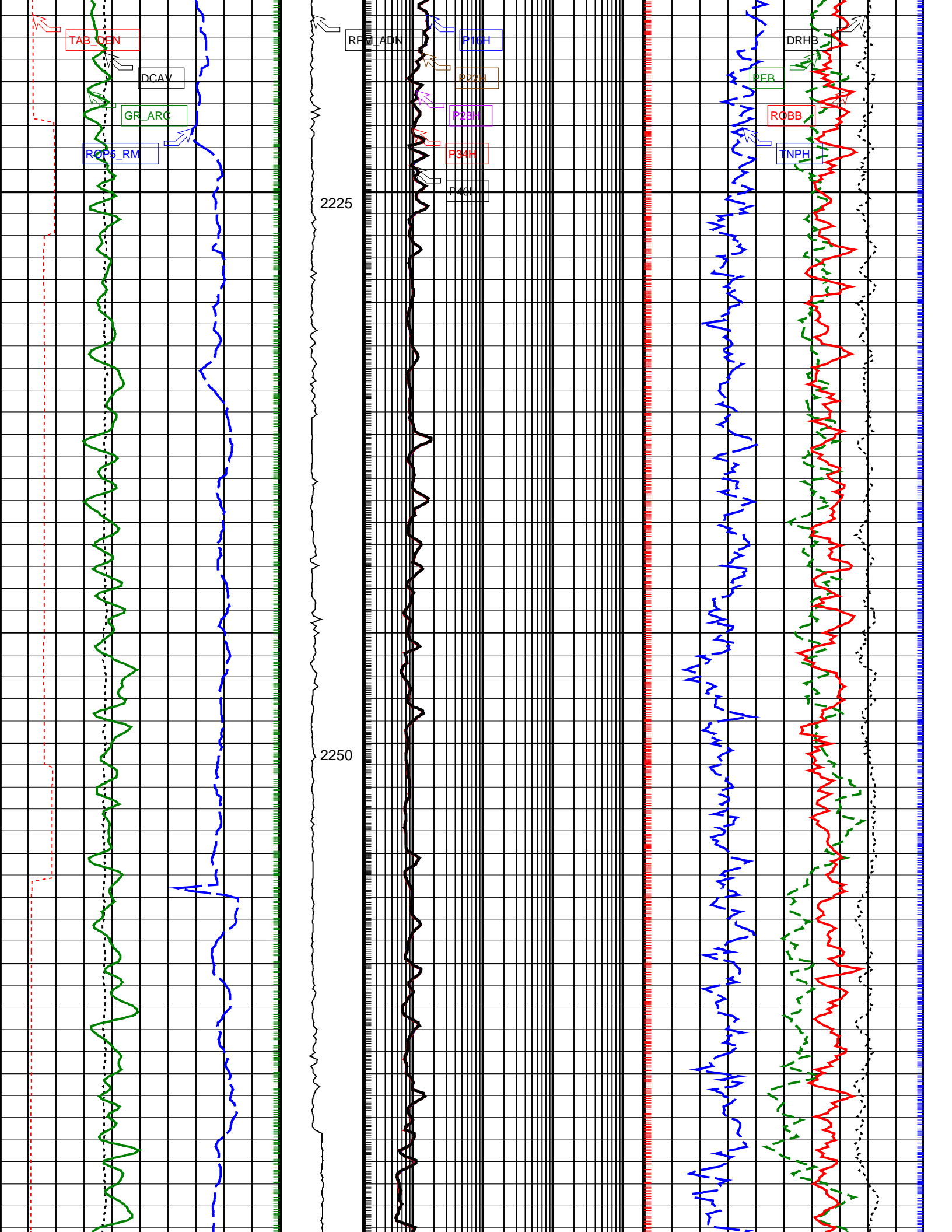

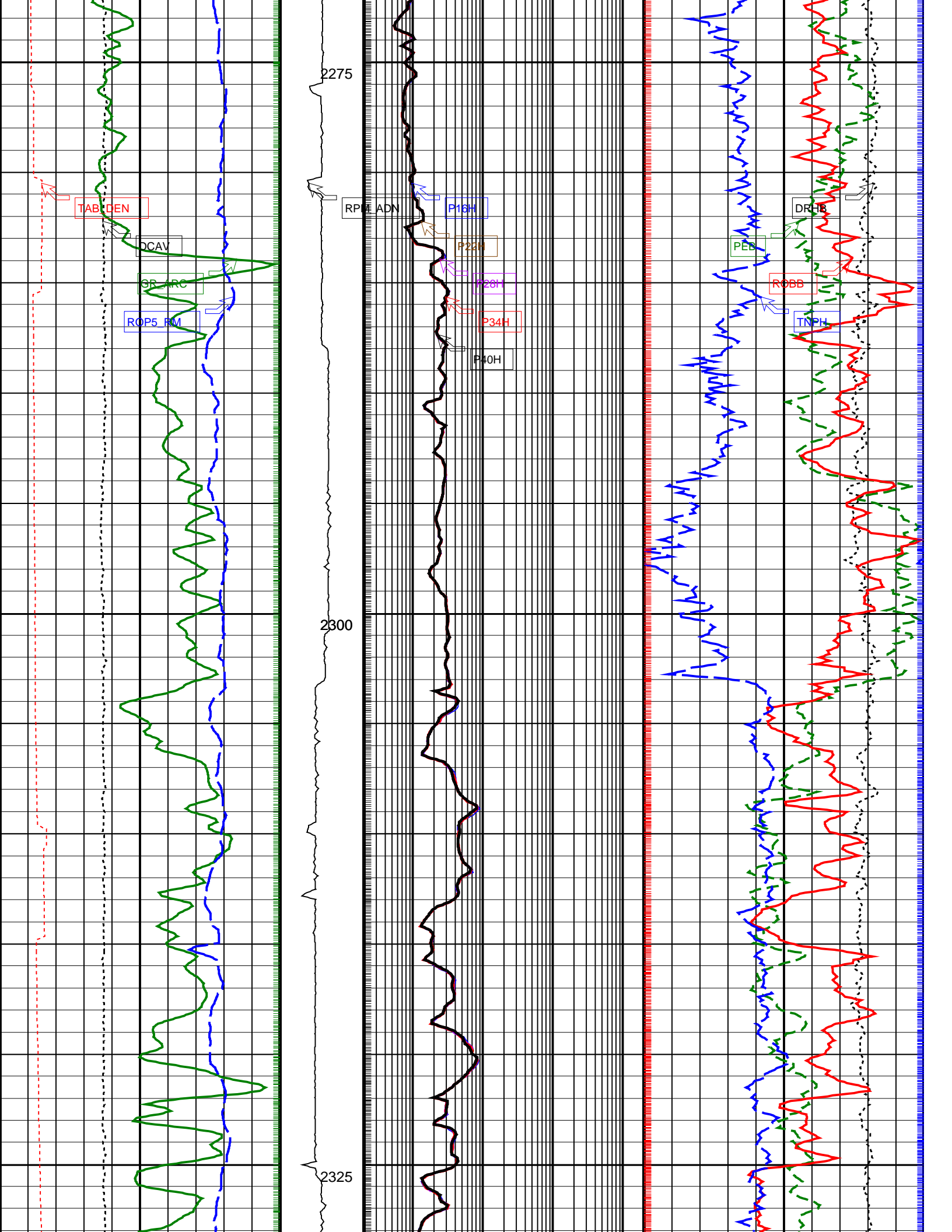

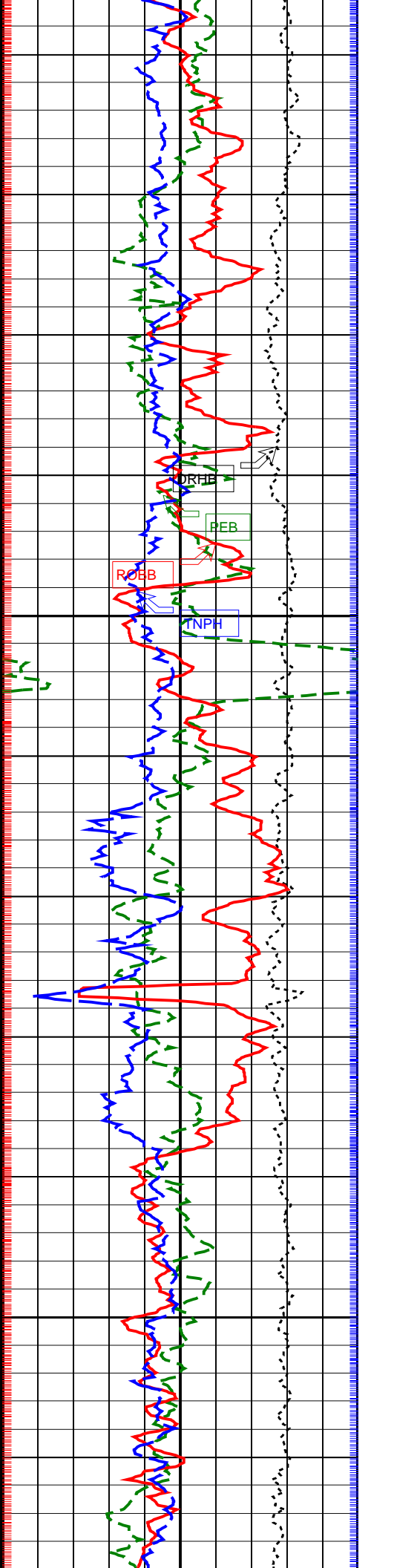
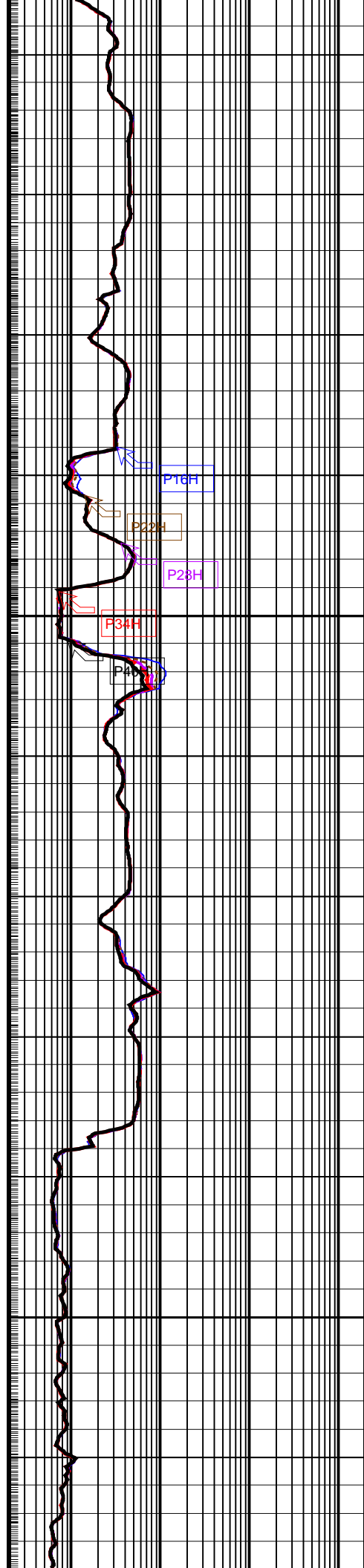
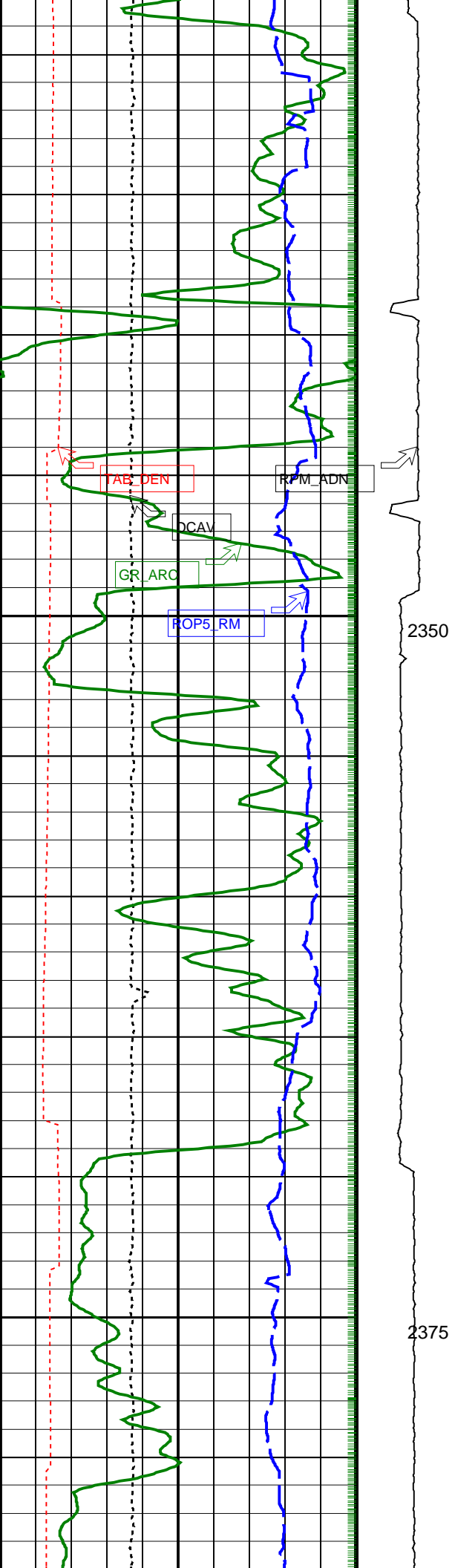

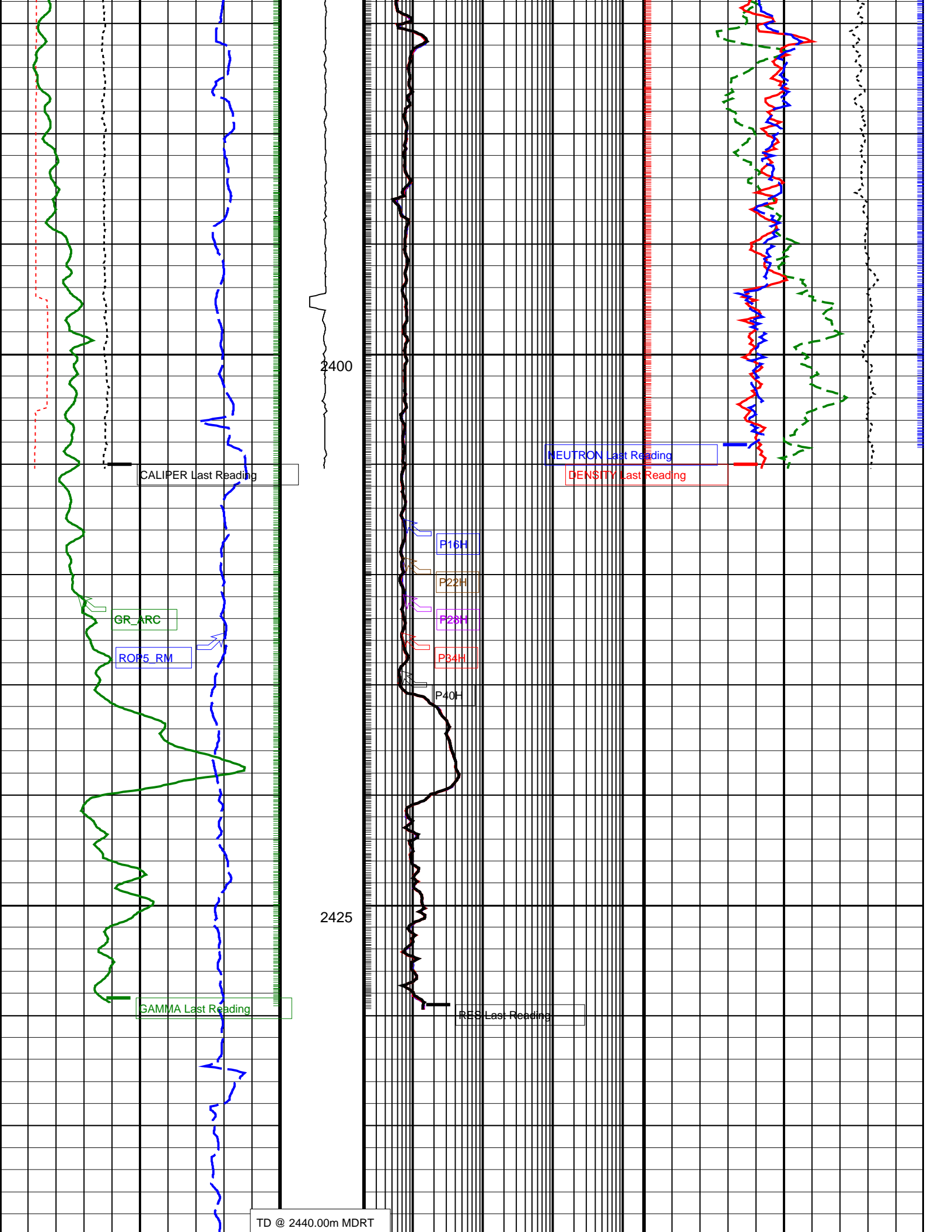

Density Time After Bit (TAB_DEN) (HR)	ADN Rotational Speed (RPM_ADN) (RPM)	ARC Phase-Shift Resistivity 16-in. at 2 MHz (P16H)	Bulk Density Correction, Bottom (DRHB) (G/C3)
0	10	0.2 2000	-0.75 0.25
	0 250		
Density Caliper, Average (DCAV) (IN)		ARC Phase-Shift Resistivity 22-in. at 2 MHz (P22H)	Photoelectric Factor, Bottom (PEB) (----)
6	16	0.2 2000	0 10
ARC Gamma Ray (GR_ARC) (GAPI)		ARC Phase-Shift Resistivity 28-in. at 2 MHz (P28H)	Bulk Density, Bottom (ROBB) (G/C3)
0	200	0.2 2000	1.85 2.85
Rate of Penetration, Averaged over Last 5ft (ROP5_RM) (M/HR)		ARC Phase-Shift Resistivity 34-in. at 2 MHz (P34H)	Thermal Neutron Porosity (TNPH) (V/V)
200	0	0.2 2000	0.45 -0.15
		ARC Phase-Shift Resistivity 40-in. at 2 MHz (P40H)	
		0.2 2000	

PIP SUMMARY

Density Samples +

Neutron Samples -

+ ARC Gamma Ray Samples

+ ARC Resistivity Samples

IDEAL Version: ID14_0C_25

IDF

ARC6A-AA

Id14_0c_25

ADN

Id14_0c_25